

5.0

Colori Caldi
Warm Colours

4.0

Colori Neutri

Neutral Colours

6.0

Colori Brillanti
Bright Colours

4.2

Colori Freddi
Cool Colours

4.1

Colori Tropicali
Tropical Colours

7.0

Colori Naturali
Natural Colours





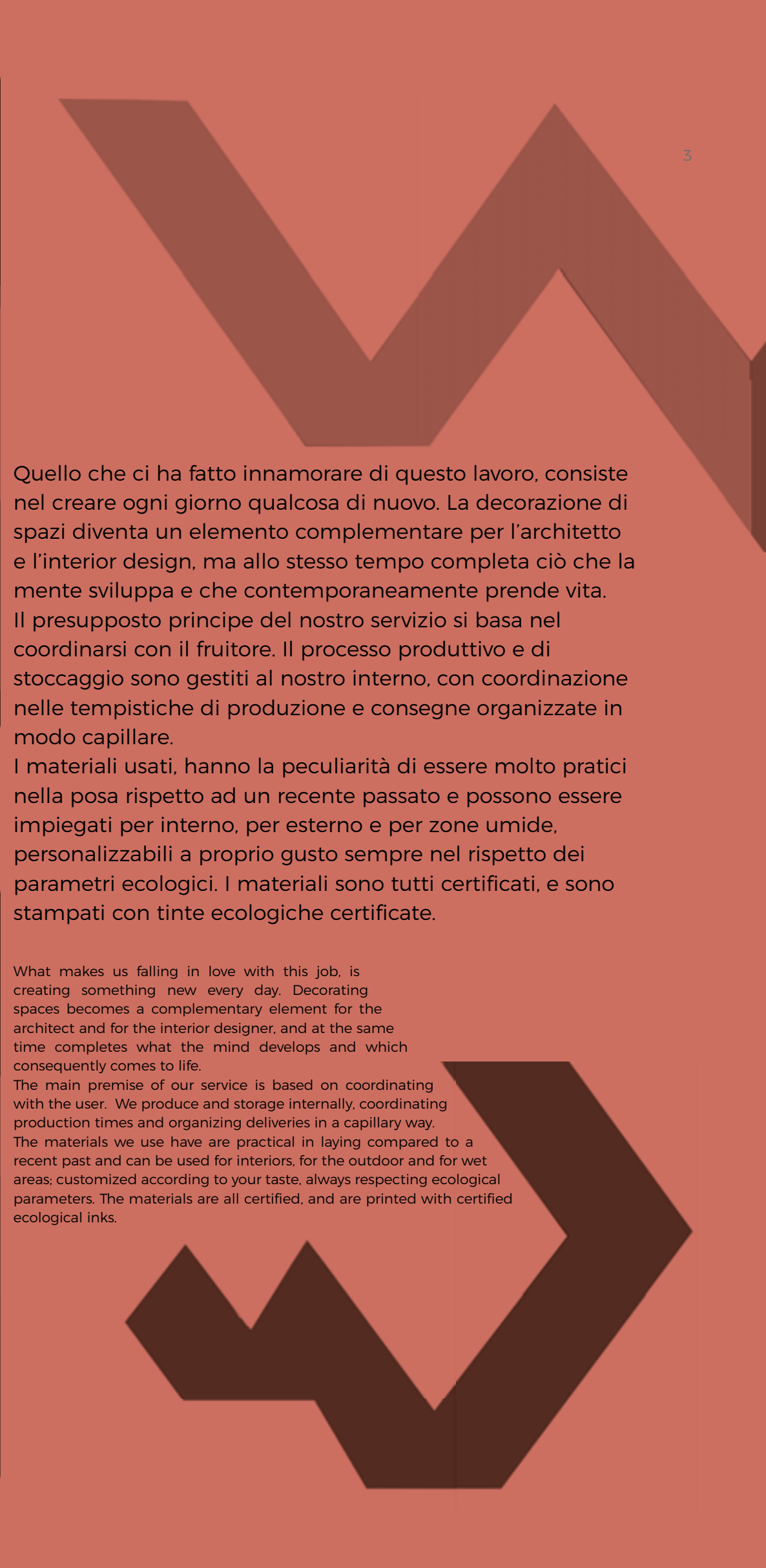

Quello che ci ha fatto innamorare di questo lavoro, consiste nel creare ogni giorno qualcosa di nuovo. La decorazione di spazi diventa un elemento complementare per l'architetto e l'interior design, ma allo stesso tempo completa ciò che la mente sviluppa e che contemporaneamente prende vita. Il presupposto principe del nostro servizio si basa nel coordinarsi con il fruitore. Il processo produttivo e di stoccaggio sono gestiti al nostro interno, con coordinazione nelle tempistiche di produzione e consegne organizzate in modo capillare. I materiali usati, hanno la peculiarità di essere molto pratici nella posa rispetto ad un recente passato e possono essere impiegati per interno, per esterno e per zone umide, personalizzabili a proprio gusto sempre nel rispetto dei parametri ecologici. I materiali sono tutti certificati, e sono stampati con tinte ecologiche certificate.

What makes us falling in love with this job, is creating something new every day. Decorating spaces becomes a complementary element for the architect and for the interior designer, and at the same time completes what the mind develops and which consequently comes to life. The main premise of our service is based on coordinating with the user. We produce and storage internally, coordinating production times and organizing deliveries in a capillary way. The materials we use have are practical in laying compared to a recent past and can be used for interiors, for the outdoor and for wet areas; customized according to your taste, always respecting ecological parameters. The materials are all certified, and are printed with certified ecological inks.



6_BESPOKE DESIGN

40_TROPICAL DESIGN

74_FLOREAL DESIGN

106_ARCHITECTURE DESIGN

152_KIDS DESIGN

172_MATERIC DESIGN

206_VINTAGE DESIGN

236_PRÊT À PROJECT

• **238_GRAPHIC EFFECT**

• **265_FLOWER EFFECT**

• **280_MATERIAL EFFECT**



BESPOKE DESIGN



VICTIG pag 6 Catalogue 7.0

VICTIG

VICTIG



339_005



339_002



339_003

ATELIER pag 17 Catalogue 7.0

ATELIER

ATELIER



367_002



367_003



367_004



ICE FAMILY pag 22 Catalogue 7.0

ICE FAMILY



358_001

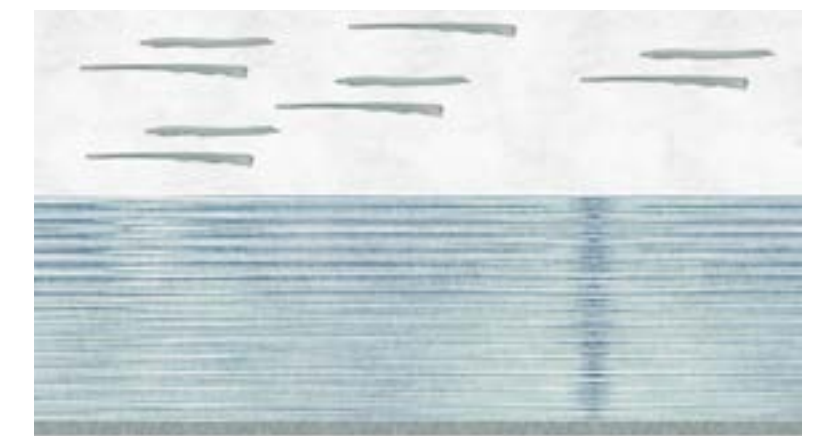

358_006



CYNAR pag 12 Catalogue 7.0

CYNAR

CYNAR



361_005



361_001



361_003

GOMENE pag 26 Catalogue 7.0

GOMENE

GOMENE



356_004



356_001



356_002





TRÉSOR CACHÉ pag 52 Catalogue 7.0



340_005

TRÉSOR CACHÉ



340_001

TRÉSOR CACHÉ



340_003



TRÉSOR CACHÉ

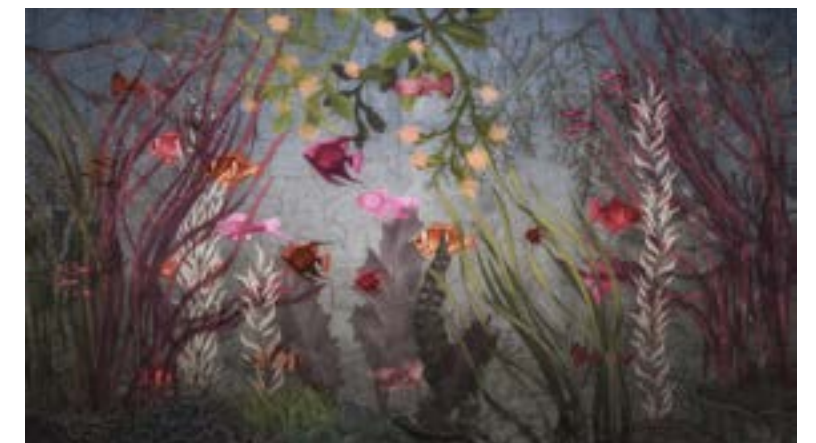

340_006



PONDLIVE pag 68 Catalogue 5.0



220_001

PONDLIVE



220_002

PRYFED pag 41 Catalogue 5.0



215_005

PRYFED

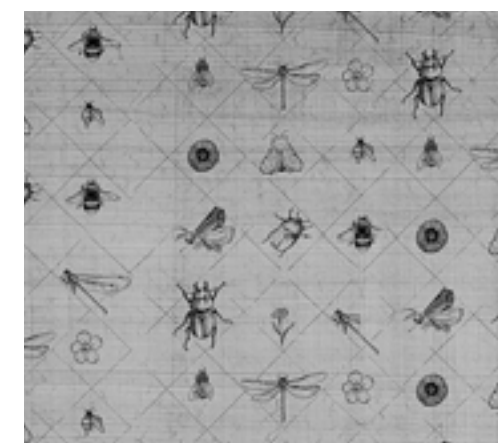

215_001

PRYFED



215_002

LITTLE ZOO pag 38 Catalogue 5.0



181_002

LITTLE ZOO pag 38 Catalogue 5.0



181_001



NOÉ pag 34 Catalogue 6.0

NOÉ



270_001



270_002

AFFESCO MARINO pag 18 Catalogue 6.0

AFFRESCO MARINO



257_001



257_003



POISSON pag 8 Catalogue 6.0

POISSON

POISSON



241_001



241_002



241_003



NUTS pag 132 Catalogue 6.0



262_001

NUTS



262_002

NUTS



262_003





AURORA pag 92 Catalogue 6.0

AURORA

AURORA



292_003



292_001



292_002

FOSSIL pag 36 Catalogue 6.0

FOSSIL



254_001



254_002

SHOAL pag 86 Catalogue 6.0



244_001

SHOAL



244_002





GASTONE pag 38 Catalogue 6.0

GASTONE

GASTONE



283_001

283_002

283_003

ELEPHANT pag 142 Catalogue 6.0

ELEPHANT

ELEPHANT



294_001

294_002

294_003





261_001 (combinazione di esempio senza animali_composition example without animals)

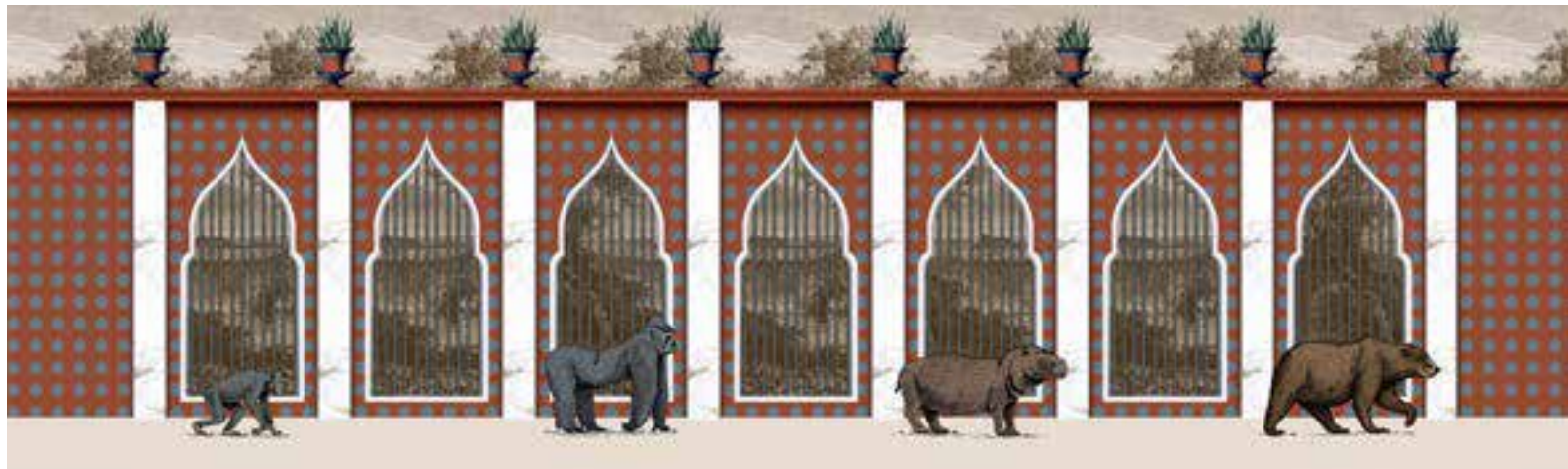

261_001 (combinazione di esempio con animali_composition example with animals)

La nuova proposta TAPLAB per creare parati personalizzati è la linea Modular. Con questa impostazione possiamo creare un'infinità di combinazioni. Il cliente, in relazione ai propri gusti decorativi, potrà abbinare i vari moduli della collezione. The new TAPLAB proposal for creating customized wall coverings is the Modular line. Through this line an infinite number of combinations is possible. According to their own decorative taste, our clients can match several modules from the collection.



261_002 (combinazione di esempio con animali_composition example with animals)

I moduli sono stati codificati con una lettera in maniera da poter creare la combinazione desiderata. Quindi, per una corretta richiesta, andrà indicato il nome (es. Varsavia), il codice riferimento decoro (es. quella con fondo rosso 261_001) e i moduli scelti (es. T+B+A+D+A+C+A+E+U). La richiesta corretta della componibilità elencata a pagina 136 sarà la seguente: Varsavia cod. 261_001_T+B+A+D+A+C+A+E+U.

Per ogni richiesta il nostro ufficio tecnico invierà una simulazione per approvazione.

Modules have been letters encoded in order to create the required combination. For a correct request, please use name (e.g. Varsavia), decor reference code (e.g. the one with red background 261_001) and chosen modules (e.g. T+B+A+D+A+C+A+E+U). The correct request for modularity listed on page 136 will be as follows: Varsavia cod. 261_001_T+B+A+D+A+C+A+E+U.

For each request our technical department will send you a simulation for approval.



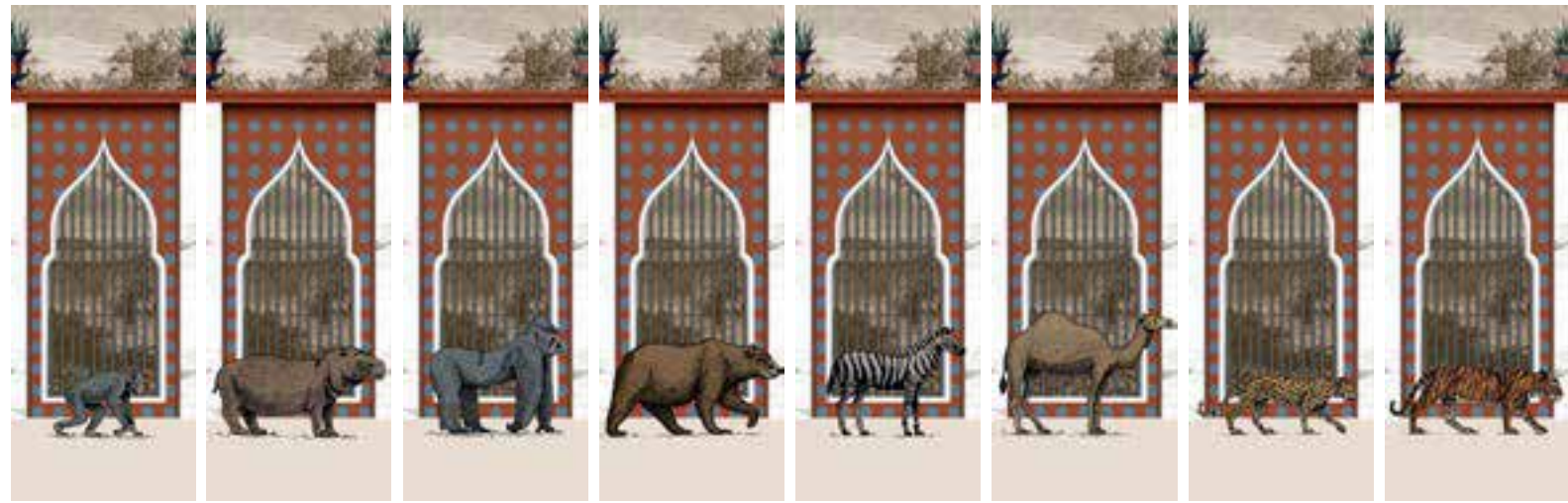
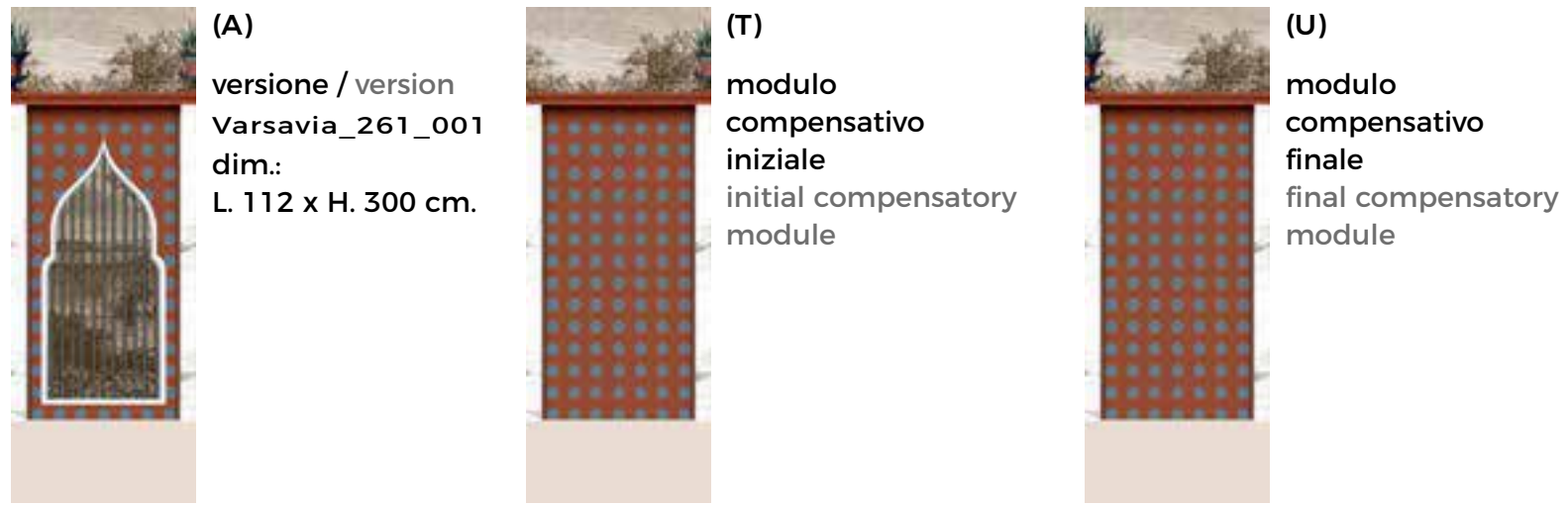

(B) (C) (D) (E) (F) (G) (H) (I)

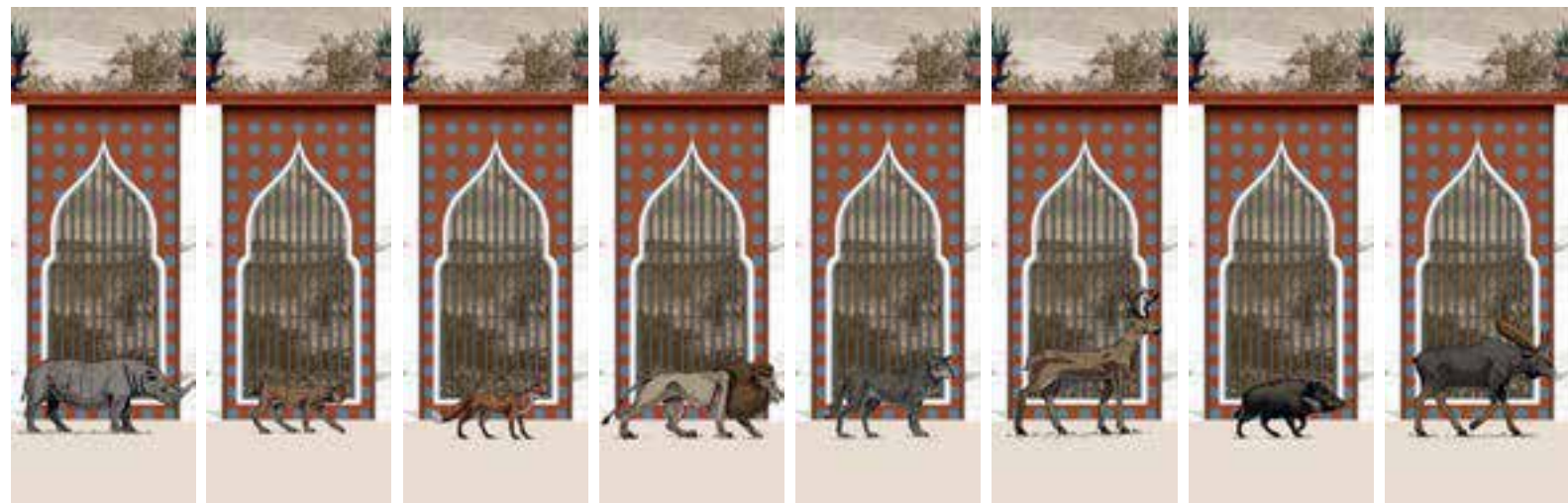

(L) (M) (N) (O) (P) (Q) (R) (S)

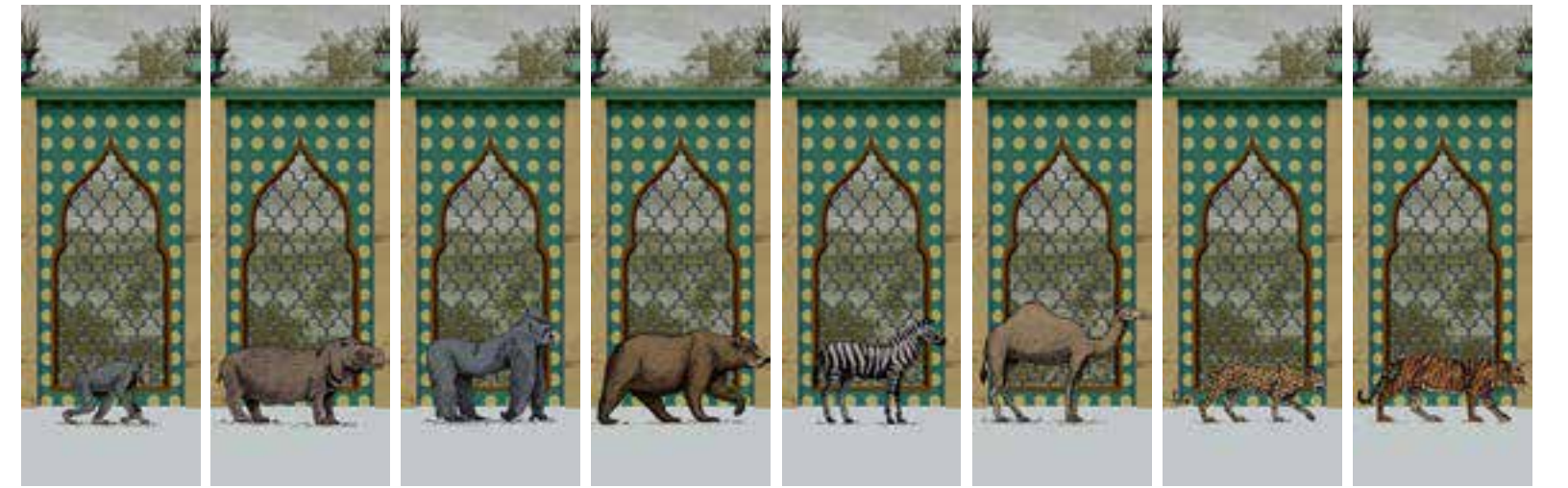

(B) (C) (D) (E) (F) (G) (H) (I)



(L) (M) (N) (O) (P) (Q) (R) (S)



245_001_(D) + (A) + (G) + (F) + (C) + (A)



245_002_(D) + (A) + (G) + (F) + (C) + (A)

La nuova proposta TAPLAB per creare parati personalizzati è la linea Modular. Con questa impostazione possiamo creare un'infinità di combinazioni. Il cliente, in relazione ai propri gusti decorativi, potrà abbinare i vari moduli della collezione.

The new TAPLAB proposal for creating customized wall coverings is the Modular line. Through this line an infinite number of combinations is possible. According to their own decorative taste, our clients can match several modules from the collection.



(A) modulo
dim.: dimens.
L. 90x H. 145 cm. compensativo
compensatory
module

CORSO ITALIA 245_001



(B) (C) (D) (E) (F) (G)

CORSO ITALIA 245_002



(B) (C) (D) (E) (F) (G)

I moduli sono stati codificati con una lettera in maniera da poter creare la combinazione desiderata. Quindi, per una corretta richiesta, andrà indicato il nome (es. Corso Italia), il codice riferimento decoro (es. quella con decori verdi 245_001) e i moduli scelti (es. _D+A+G+F+C+A). La richiesta corretta della componibilità elencata a pagina 11 sarà la seguente:
Corso Italia cod. 245_001_D+A+G+F+C+A.

N.B. Saranno usati dei moduli compensativi (che non andranno indicati sulla richiesta) per ottimizzare l'immagine in base all'area da decorare.

Per ogni richiesta il nostro ufficio tecnico invierà una simulazione per approvazione.

Esempio di richiesta_Request example:



Composizione_Composition:

CORSO ITALIA 245_001
(D) + (A) + (G) + (F) + (C) + (A)

Modules have been letters encoded in order to create the required combination. For a correct request, please use name (e.g. Corso Italia), decor reference code (e.g. the one with green decorations 245_001) and chosen modules (e.g. _D+A+G+F+C+A). The correct request for modularity listed on page 11 will be as follows:
Corso Italia code 245_001_D+A+G+F+C+A.

N.B. Compensatory modules (not to be indicated on your request) will be used in order to optimize the image according to the wall to be decorated.

For each request our technical department will send you a simulation for approval.

Esempio di richiesta_Request example:



Composizione doppia in altezza_
Double composition vertically:

CORSO ITALIA 245_001
(D) + (A) + (G) + (F) + (C) + (A)
(livello superiore_upper level)
+
(A) + (F) + (C) + (D) + (A) + (G)
(livello inferiore_lower level)

FURU pag 9 Catalogue 5.0



205_005

FURU



205_001

FURU



205_002



JURUENA pag 75 Catalogue 5.0



174_001



JURUENA pag 6 Catalogue 4.1



174_002

JURUENA pag 10 Catalogue 4.1



174_004

JURUENA pag 8 Catalogue 4.1

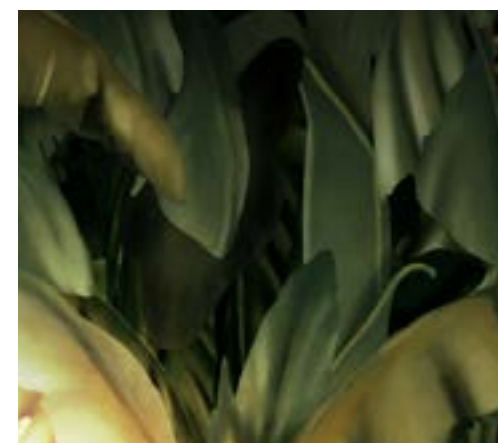

174_003



MEGATTERE

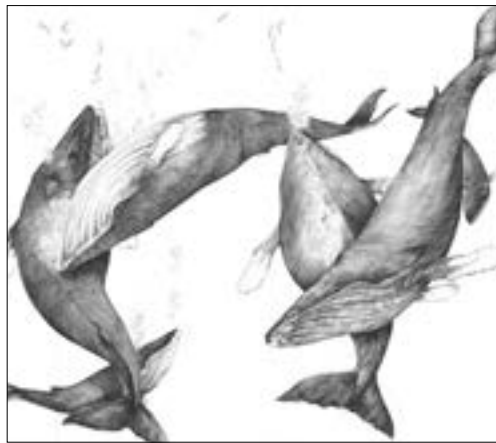

145_000

MEGATTERE pag 86 Catalogue 5.0



145_001

MEGATTERE



145_002

MEGATTERE



145_003

MEGATTERE

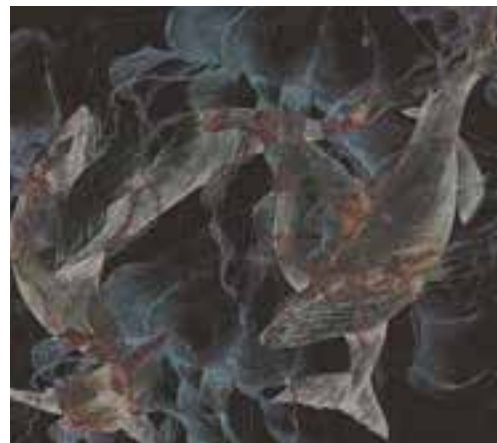

145_004

MEGATTERE



145_007

MEGATTERE



145_006

MEGATTERE pag 88 Catalogue 5.0



145_005

MEGATTERE



145_008

MEDUSE pag 76 Catalogue 5.0



142_005

MEDUSE



142_000

MEDUSE pag 78 Catalogue 5.0

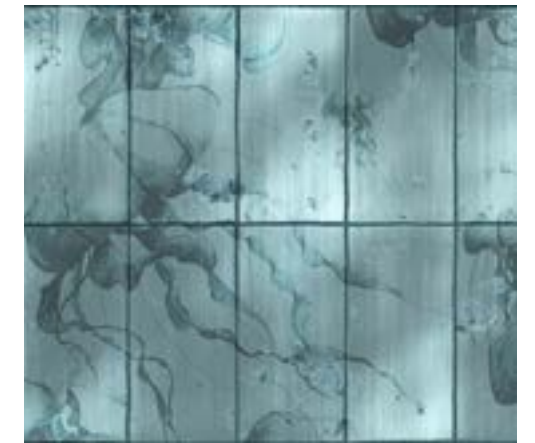

142_001



ZEBRE pag 83 Catalogue 5.0



143_002

ZEBRE pag 82 Catalogue 5.0



143_003



ZEBRE pag 84 Catalogue 5.0

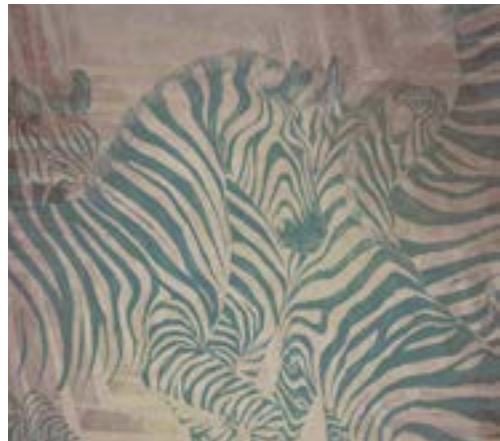

143_005

ZEBRE



143_006

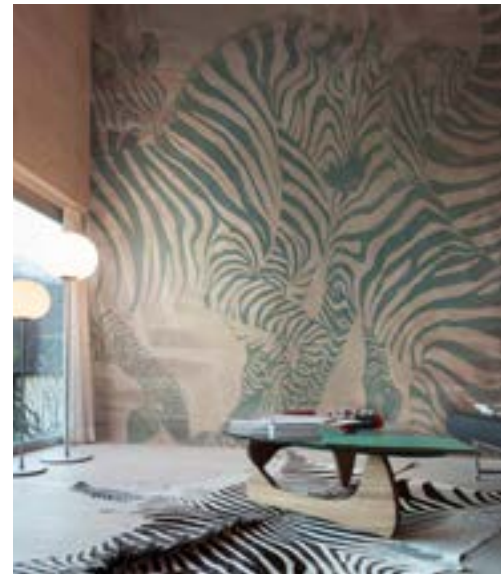

MANGROVIE pag 54 Catalogue 4.1



172_001



MANGROVIE



172_000

MANGROVIE pag 52 Catalogue 4.1



172_002

MANGROVIE pag 56 Catalogue 4.1



172_003

DEEP BLUE pag 81 Catalogue 5.0

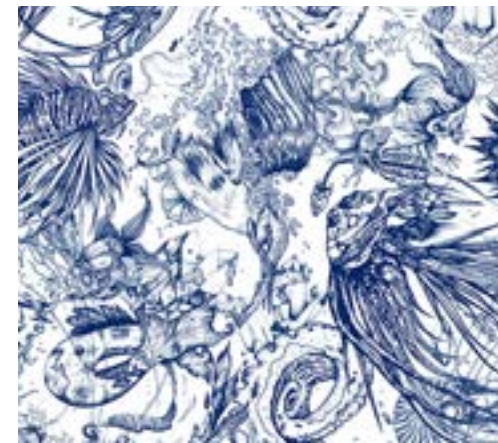

180_001

DEEP BLUE



180_000

DEEP BLUE pag 80 Catalogue 5.0

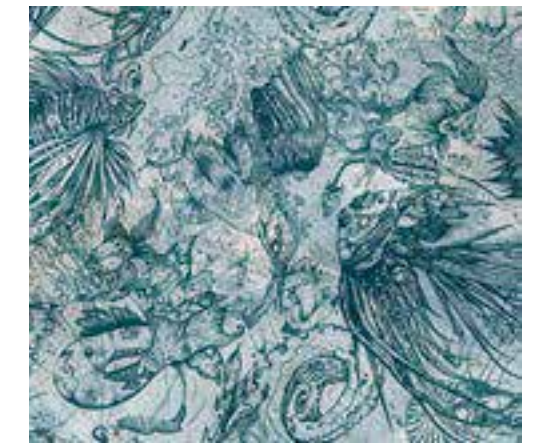

180_002

DEEP BLUE



180_003



RAL 3560

RAL 1020

RAL 3040

RAL 6030



TROPICAL DESIGN



198_001





NIGHT FEVER pag 20 Catalogue 6.0

NIGHT FEVER



281_001



281_004

LIGHT FLAMAT pag 128 Catalogue 6.0

LIGHT FLAMAT



269_001

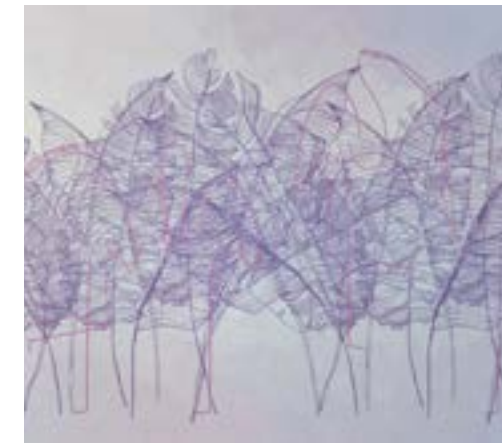

269_002



LE GIARDIN pag 32 Catalogue 6.0



275_002

LE GIARDIN



275_001



ORIGAMI pag 76 Catalogue 7.0



365_004

ORIGAMI



365_003

CURIOSI pag 30 Catalogue 7.0



352_003

CURIOSI



352_004

CURIOSI



352_001



FILIGRANA pag 74 Catalogue 7.0



370_004

FILIGRANA



370_002

FILIGRANA



370_003



STENCIL pag 100 Catalogue 6.0



265_001

STENCIL



265_002

STENCIL



265_003

NATURA ESPANSA pag 104 Catalogue 6.0



299_001

NATURA ESPANSA



299_002



FOGLIE pag 54 Catalogue 6.0



248_003

FOGLIE



248_002

FOGLIE



248_001





TRASLUCENTI pag 52 Catalogue 6.0

TRASLUCENTI

TRASLUCENTI



243_001



243_004



243_003

TRASLUCENTI

TRASLUCENTI

TRASLUCENTI



243_002



243_005



243_006

COCORITO pag 28 Catalogue 6.0

COCORITO



233_001



233_003



JAPAN pag 58 Catalogue 6.0

JAPAN

JAPAN



286_001



286_002



286_003

GOLDENGREEN

GOLDENGREEN



302_001



302_002



TROPICAL pag 218 Catalogue 5.0



083_002

TROPICAL



083_001

TROPICAL



083_003

TROPUSI pag 221 Catalogue 5.0



056_003

TROPUSI



056_002



TILES pag 70 Catalogue 5.0



196_002

TILES



196_003

TILES



196_005

WAWATA pag 25 Catalogue 5.0



213_002

WAWATA



213_003

WAWATA

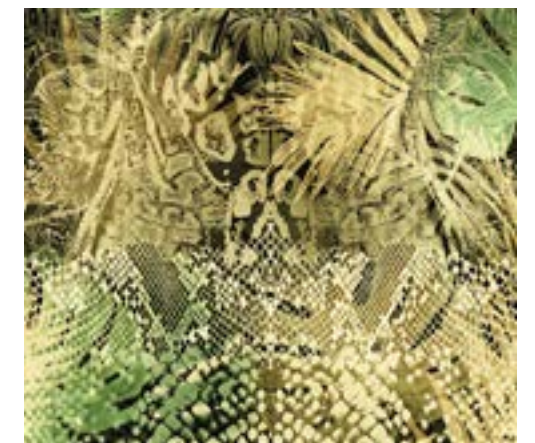

213_004

BALI pag 62 Catalogue Tropical 4.1



160_005

BALI



160_007



HIDE pag 22 Catalogue 5.0



216_004



BANANO pag 213 Catalogue 5.0



141_004

BANANO pag 213 Catalogue 5.0



141_005

BANANO



141_008



FLORA pag 71 Catalogue 5.0



203_002

FLORA



203_001





CACTUS pag 222 Catalogue 5.0



024_002

CARIOCA CACATOO pag 216 Catalogue 5.0

CARIOCA CACATOO pag 48 Catalogue 4.1



012_003_A



012_003_B



CARIOCA TOUCAN pag 217 Catalogue 5.0

CARIOCA TOUCAN pag 50 Catalogue 4.1



014_003_A



014_003_B



RIMBA



179_007

RIMBA pag 90 Catalogue 4.1



179_004

HUTAN AMAZON pag 76 Catalogue 4.1



178_002



EDEN pag 88 Catalogue 4.1



177_004



MONSTERA pag 64 Catalogue 4.1



155_001

MONSTERA pag 66 Catalogue 4.1



155_002



MONSTERA pag 67 Catalogue 4.1



155_003

MONSTERA pag 67 Catalogue 4.1



155_005

FLAMINGO DREAM pag 4 Catalogue 4.1



170_004



HIDDEN AWAY pag 20 Catalogue 4.1



152_002



PARADISE pag 32 Catalogue 4.1



175_001

PARADISE



175_003

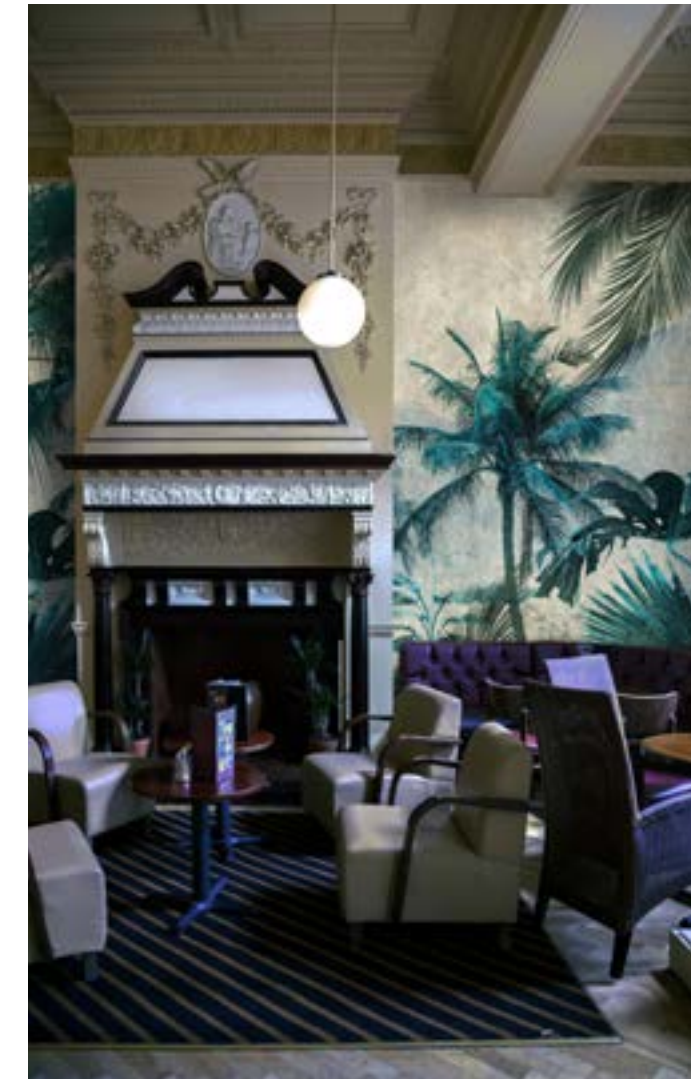

PARADISE



175_005

PARADISE pag 30 Catalogue 4.1



175_004



153_002

PALM TREES



153_007



011_005

PALM BEACH pag 12 Catalogue 4.1



176_002

PALM BEACH



176_001



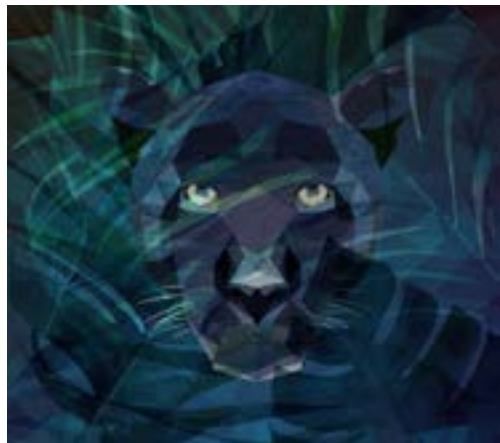

207_001

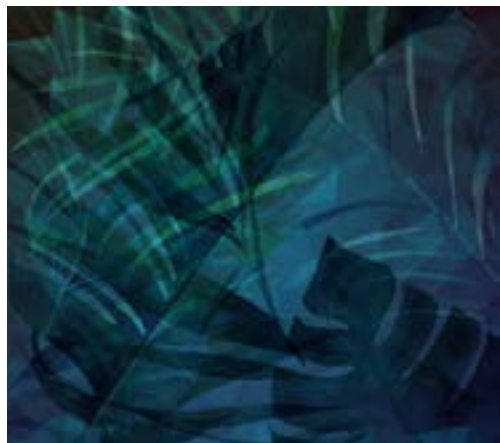

207_002



GIARDINO TROPICALE pag 16 Catalogue 4.1



171_002

GIARDINO TROPICALE



171_001

SINUOUS pag 58 Catalogue 4.1



158_005

SINUOUS



158_007

SINUOUS pag 60 Catalogue 4.1



158_004

NANI pag 36 Catalogue 4.1



156_001

NANI



156_006



LAU pag 39 Catalogue 4.1

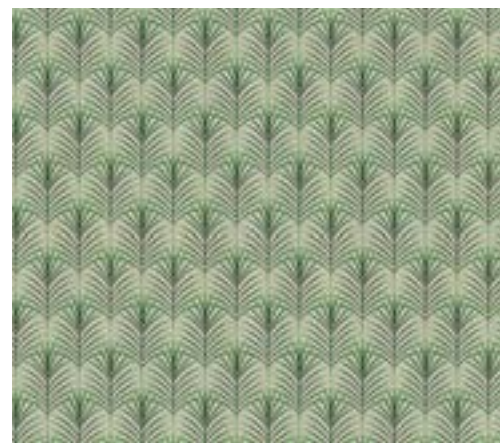

157_002

LAU



157_001

LAU



157_003



EXOTIC SQUARE pag 42 Catalogue 4.1



159_002



EXOTIC SQUARE pag 44 Catalogue 4.1

EXOTIC SQUARE pag 44 Catalogue 4.1



165_004



166_002

EXOTIC SQUARE pag 45 Catalogue 4.1



167_002

EXOTIC SQUARE pag 45 Catalogue 4.1



168_002

JUNGLE pag 220 Catalogue 5.0



061_001

JUNGLE



061_007



TORQUISE LEAVES pag 79 Catalogue 4.1



163_001

TORQUISE LEAVES



163_006

PARADISE FLOWER pag 84 Catalogue 4.1



169_003



TROPICAL PASSION pag 81 Catalogue 4.1

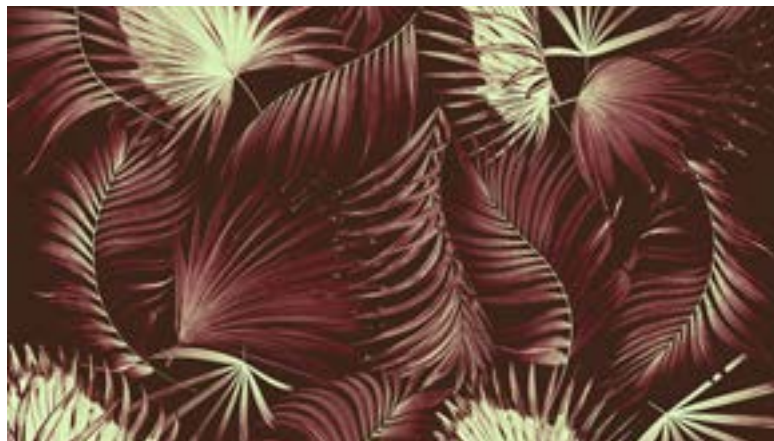

164_004

TROPICAL PASSION



164_007

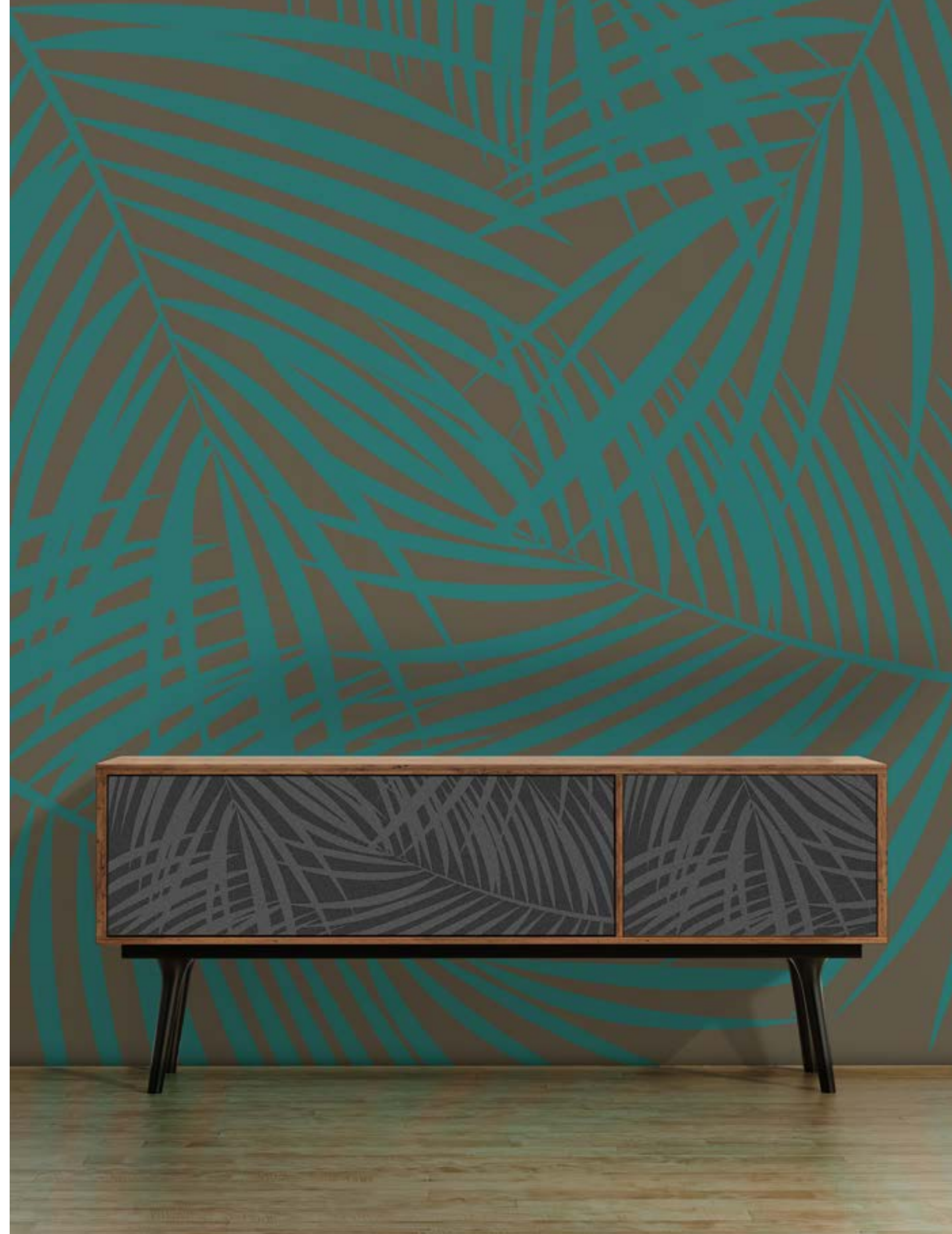

BAMBOO

BAMBOO pag 34 Catalogue Tropical 4.1

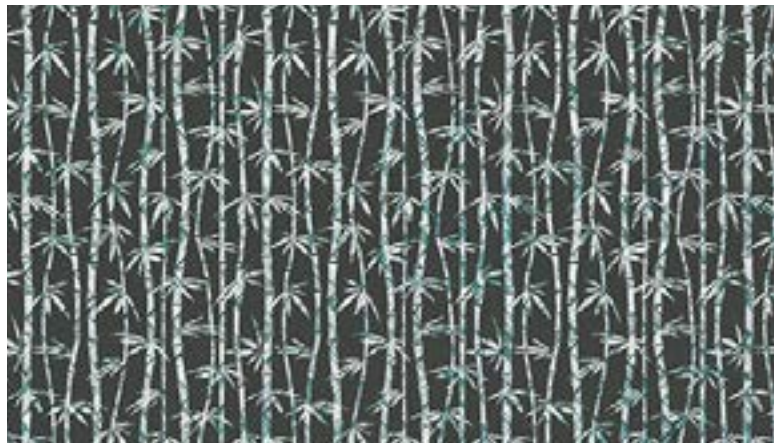

154_001



154_003



POND pag 234 Catalogue 5.0

POND

POND



073_002



073_003



073_004





FLOREAL DESIGN

CABOSSIDE pag 10 Catalogue 7.0

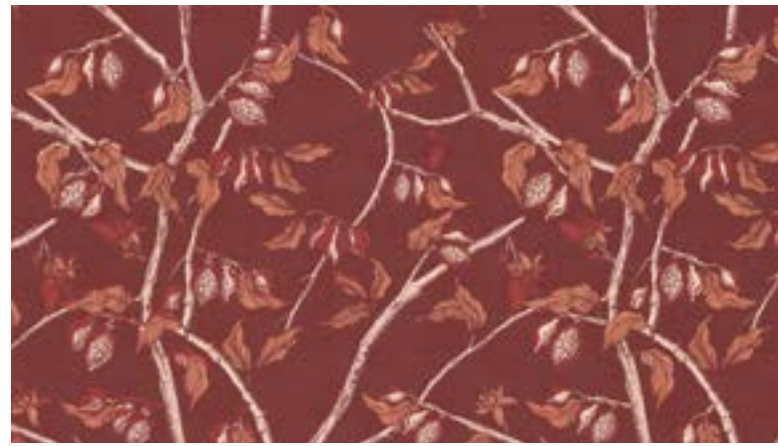

338_004

CABOSSIDE

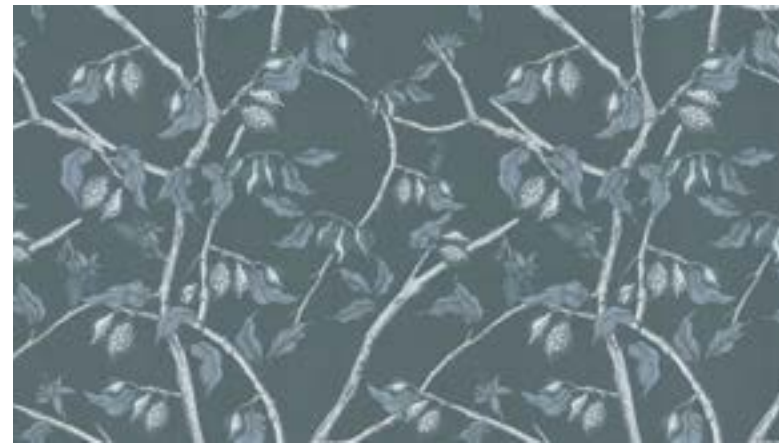

338_001

ARBOR pag 42 Catalogue 7.0



345_003



ARBOR



345_005



DOGE pag 32 Catalogue 7.0



350_003

DOGE



350_0043



ESTASI pag 38 Catalogue 7.0



347_002

ESTASI



347_001

ESTASI



347_004



AGRIP pag 40 Catalogue 7.0

AGRIP

AGRIP



346_004

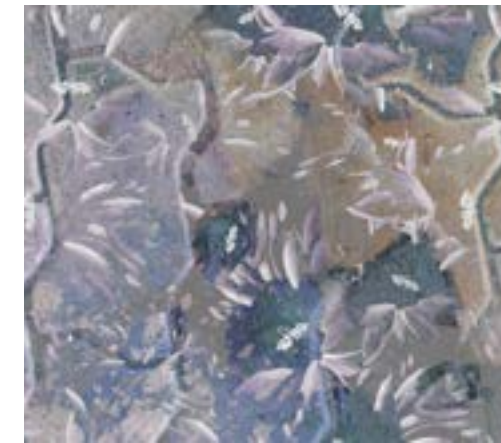

346_002



346_003



FLORAISON pag 58 Catalogue 7.0

FLORAISON



323_002



323_005



284_002



284_003



251_002



251_001



251_003



COLONIALE pag 162 Catalogue 6.0



306_001

COLONIALE



306_002

COLONIALE



306_003



CONIFERE pag 60 Catalogue 6.0



287_001

CONIFERE



287_002

FOENICOLUM pag 82 Catalogue 6.0



256_001

FOENICOLUM

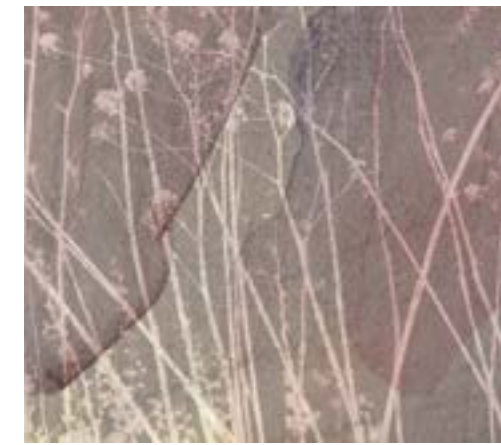

256_002

FOENICOLUM

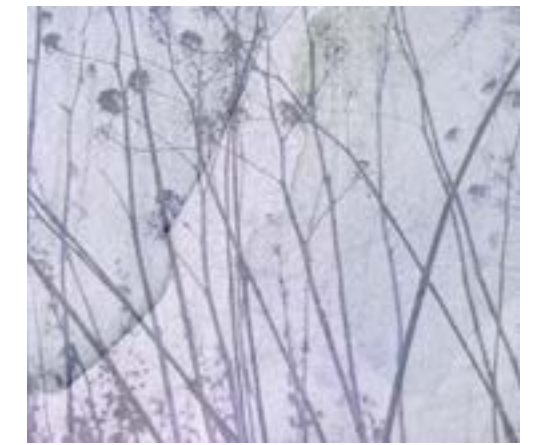

256_003

IKKUNA pag 68 Catalogue 6.0

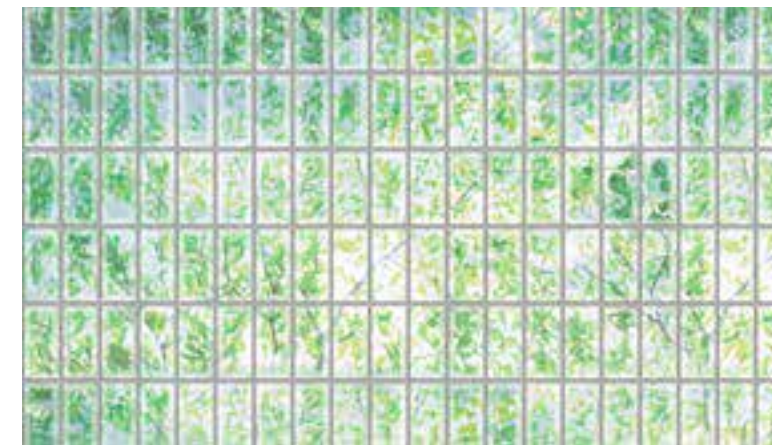

290_001





LOTUS pag 88 Catalogue 6.0

LOTUS



291_001



291_003

DATE FLOWER pag 30 Catalogue 6.0

DATE FLOWER



268_002



268_001

MAGNOLIE pag 150 Catalogue 6.0



232_002

MAGNOLIE



232_001



OH



242_004

OH pag 6 Catalogue 6.0



242_001

OH



242_002

OH

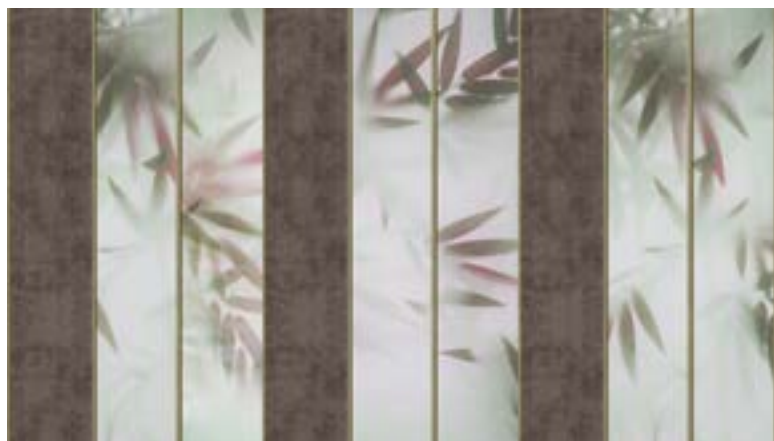

242_003



SALICE pag 46 Catalogue 6.0



298_003

SALICE



298_002

SALICE



298_004



FROZEN pag 84 Catalogue 6.0

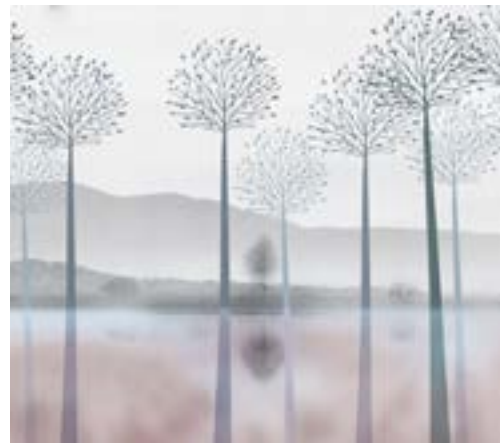

255_002

FROZEN

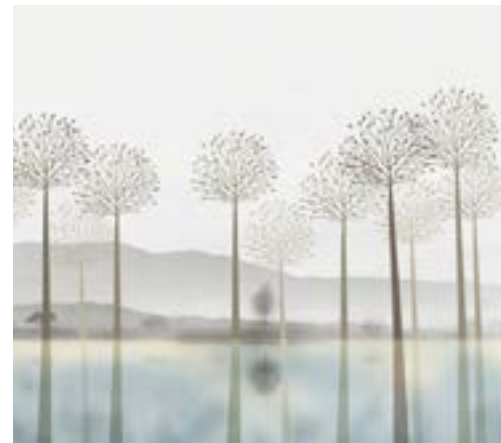

255_001

FROZEN



255_003



CALLA pag 126 Catalogue 6.0



300_001

CALLA



300_002



TISSU pag 78 Catalogue 6.0



253_001

TISSU



253_002





BLOMSTER pag 26 Catalogue 5.0

BLOMSTER

BLOMSTER



206_001



206_002



206_003

CLIMBING pag 45 Catalogue 5.0

CLIMBING

CLIMBING



191_004



191_001



191_002

BOSQUE pag 204 Catalogue 5.0

BOSQUE



116_005



116_006

BOSQUE



116_007

BLUE SKY pag 169 Catalogue 5.0



109_001

BLUE SKY



109_002



BLUE SKY



109_003

FLUFFY pag 44 Catalogue 5.0



192_004

FLUFFY



192_001



MUELLE pag 66 Catalogue 5.0



204_004

MUELLE



204_006

MUELLE pag 67 Catalogue 5.0



204_005

BLUME pag 230 Catalogue 5.0



037_001

BLUME



037_002

BLUME



037_004

NATUR pag 40 Catalogue 5.0



185_002

NATUR



185_001



DANDELION pag 202 Catalogue 5.0

DANDELION

DANDELION



111_002



111_001



111_003



TRIAD pag 43 Catalogue 5.0



194_001

TRIAD



194_002

TRIAD



194_003



DAISY pag 32 Catalogue 5.0



195_001

DAISY



195_002

DAISY



195_003

FIORDILOTO pag 15 Catalogue 5.0



184_003

FIORDILOTO



184_001



RUGIADA NOTTURNA pag 33 Catalogue 5.0



190_001

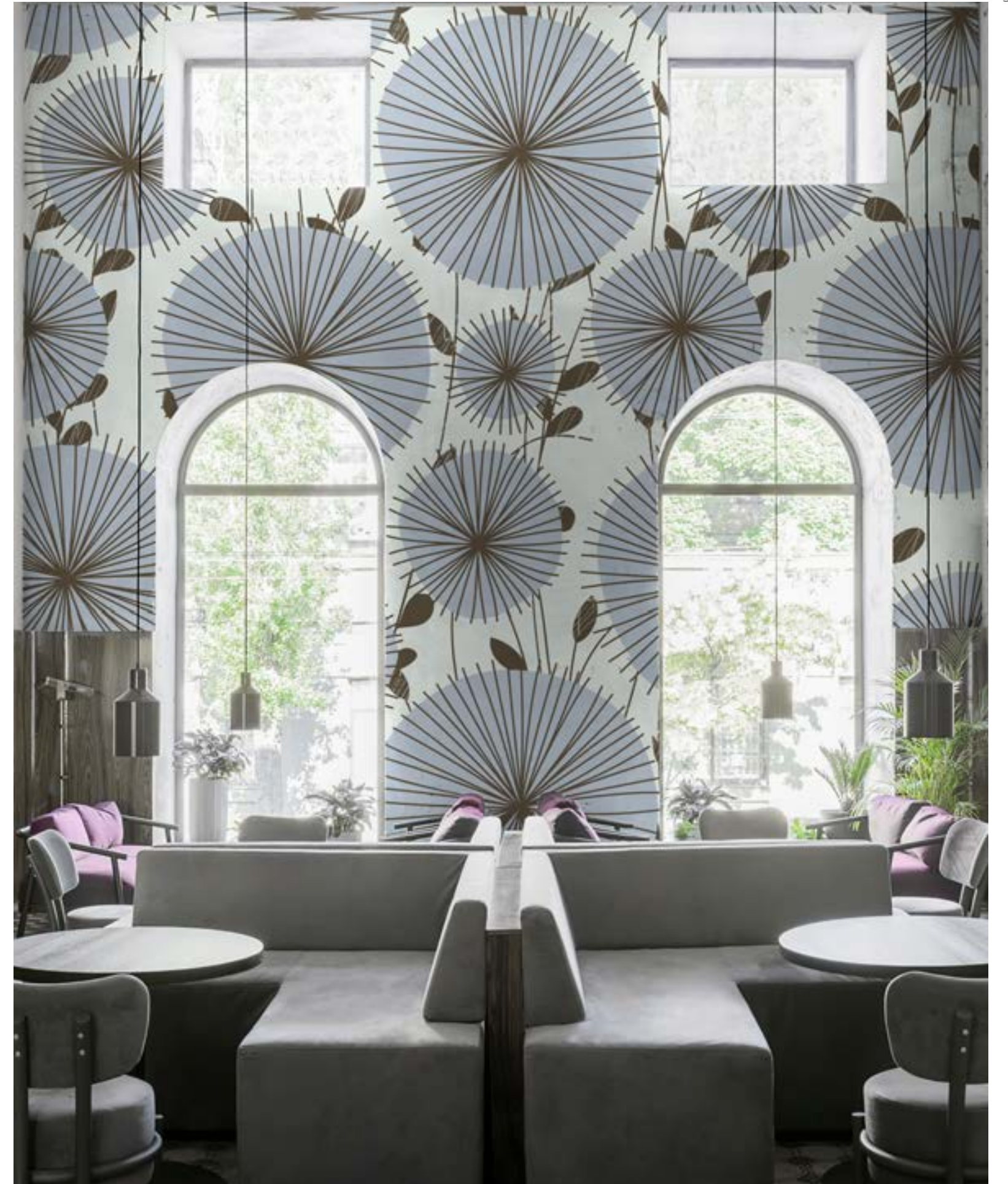

VERT pag 237 Catalogue 5.0



062_001



ENCHANTED WOOD pag 233 Catalogue 5.0



072_002



MAGDA pag 228 Catalogue 5.0



035_001

MAGDA



035_002



TAKGARDEN pag 21 Catalogue 5.0



200_001

TAKGARDEN



200_002



TAKGARDEN



200_004



LABSOLU pag 14 Catalogue 5.0



209_005

LABSOLU



209_001

LABSOLU

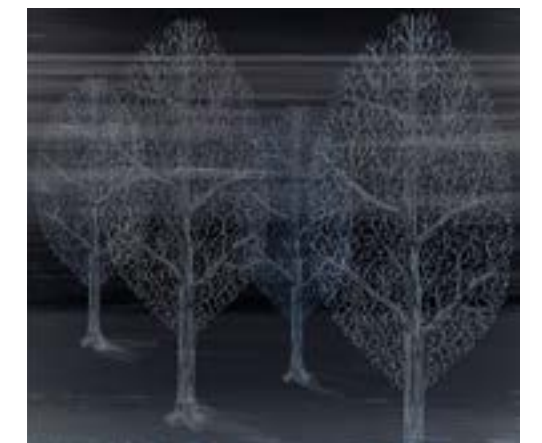

209_002

LEVELEK pag 208 Catalogue 5.0



086_001

LEVELEK



086_002



DE RAISIN pag 203 Catalogue 5.0



093_003



FOULARD pag 151 Catalogue 5.0



088_004



MOUVEMENT pag 92 Catalogue 5.0



087_000



COMBINARE GEOMETRIA E NATURA / COMBINATION OF GEOMETRY AND NATURE

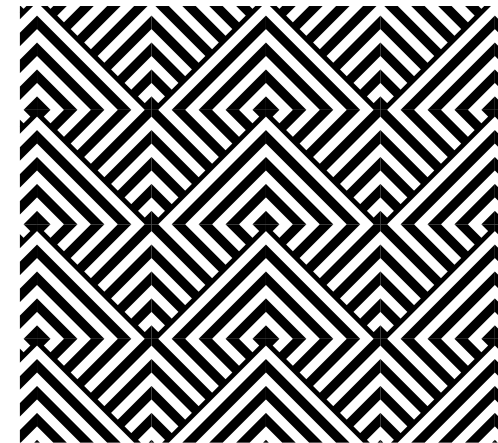

MOUVEMENT pag 94 Catalogue 5.0



087_001

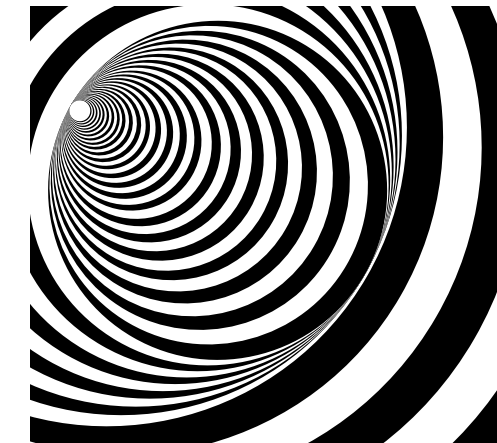

MOUVEMENT pag 95 Catalogue 5.0



087_003



MOUVEMENT pag 95 Catalogue 5.0



087_002

JINDAI



023_004

JINDAI



023_002

MOHN pag 211 Catalogue 5.0



003_003



BLAD



029_005

BLAD



029_001

BARK pag 231 Catalogue 5.0



009_005

BARK



009_001



VLINDER LIBELLULA pag 239 Catalogue 5.0



034_004

VLINDER LIBELLULA



034_001

VLINDER LIBELLULA



034_002

FLORAL



041_001

FLORAL



041_003



FLEURS



004_001

FLEURS

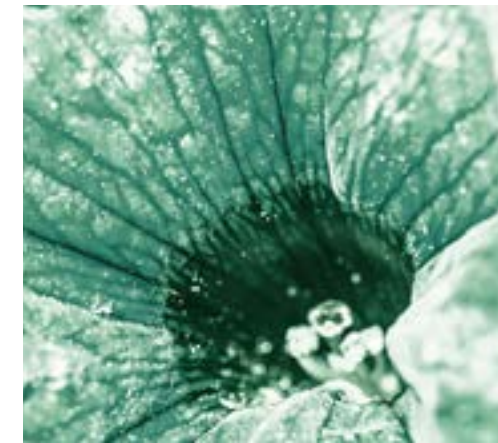

004_002

FLEURS



004_004

PETAL



006_005

ROSE



002_003

ROSE



002_004

MULTICOLOR



071_004

ORKIDE



019_004

ORKIDE



019_005

FLEUR pag 238 Catalogue 5.0



005_004





ARCHITECTURE DESIGN

DUNE pag 24 Catalogue 7.0



357_001

DUNE

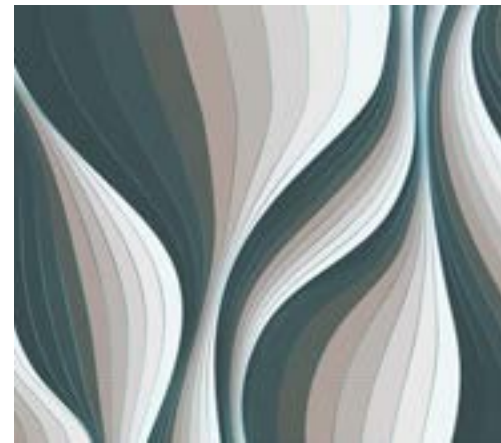

357_002

DUNE

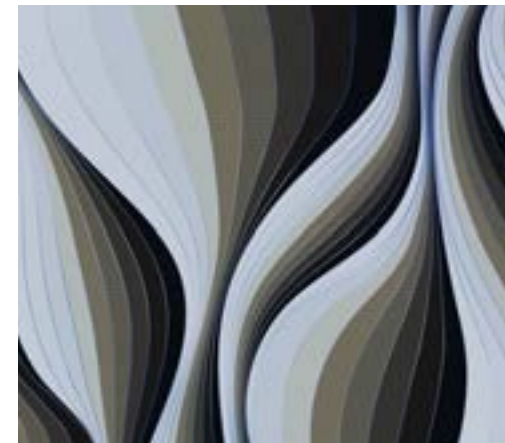

357_004



SEJARAK pag 50 Catalogue 7.0

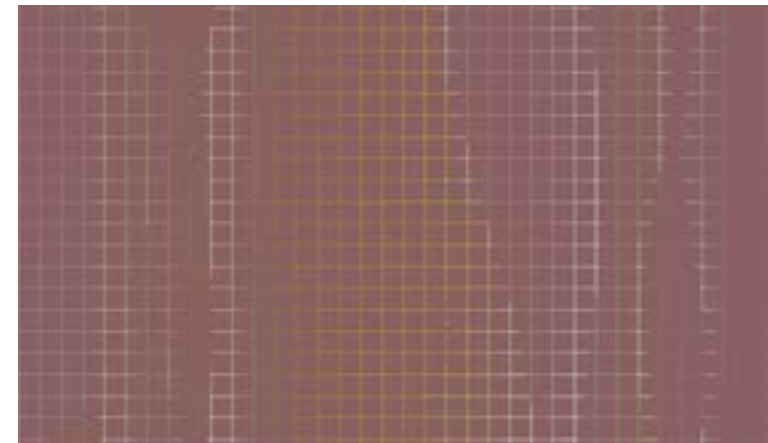

343_004

SEJARAK

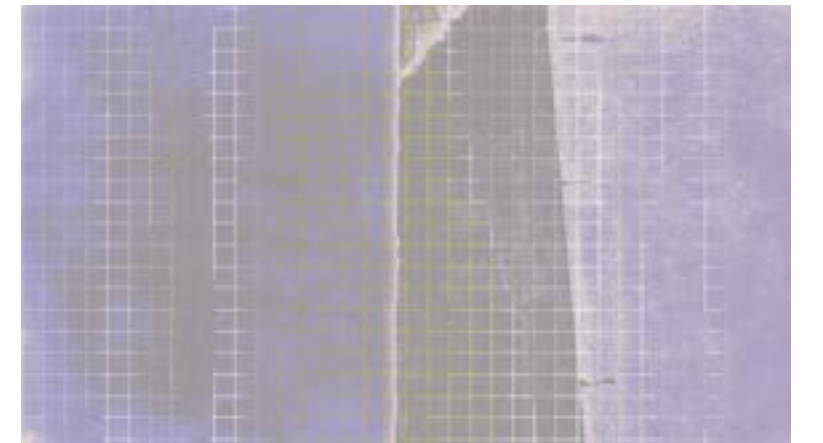

343_005

OPTICAL pag 80 Catalogue 7.0



372_004

OPTICAL

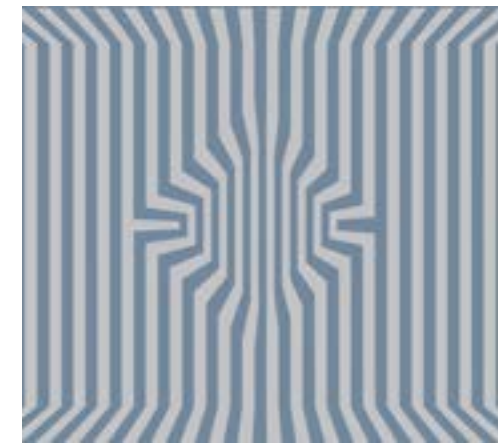

372_001



SOL pag 84 Catalogue 7.0

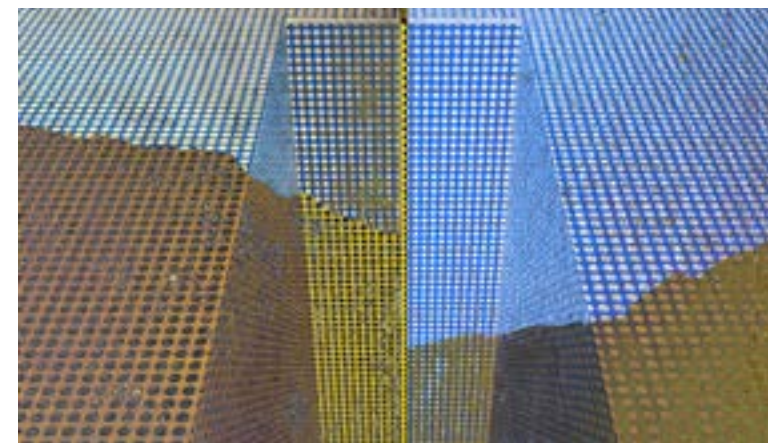

374_005

SOL

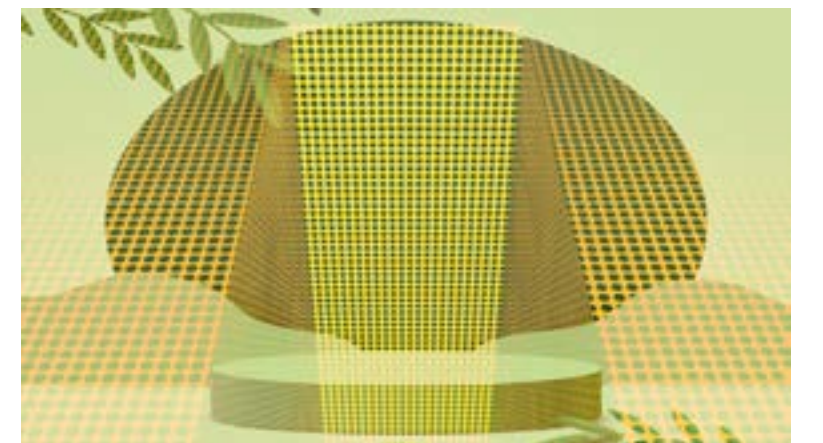

374_003

INTRECCIO pag 78 Catalogue 7.0

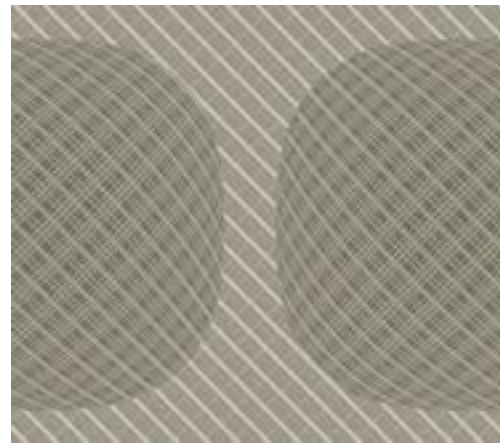

371_001

INTRECCIO

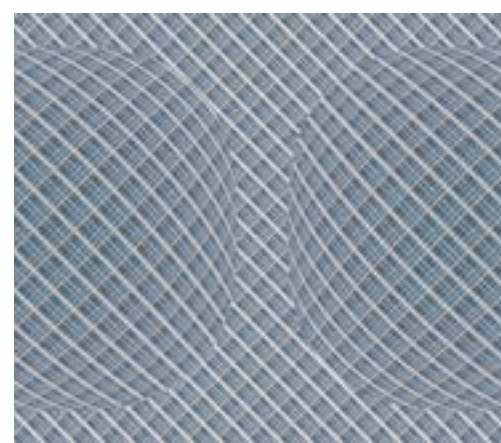

371_002

INTRECCIO

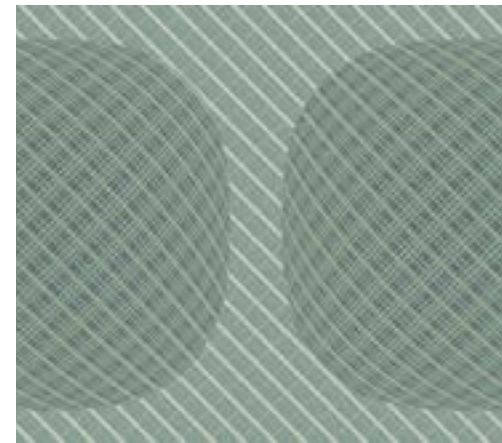

371_003

OVERLAP pag 70 Catalogue 7.0

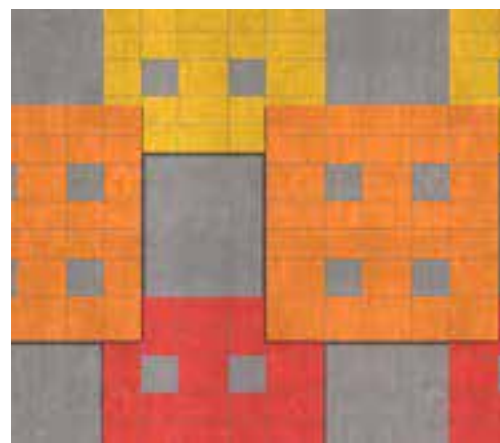

368_003

OVERLAP

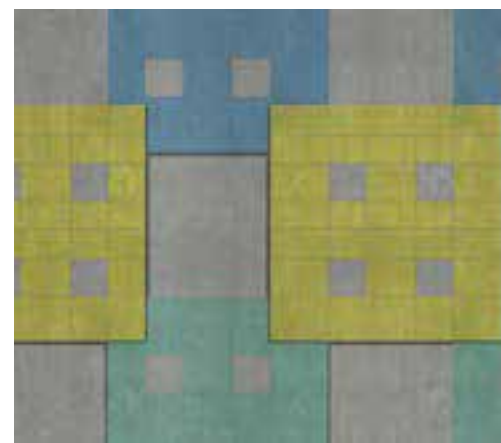

368_001

OVERLAP

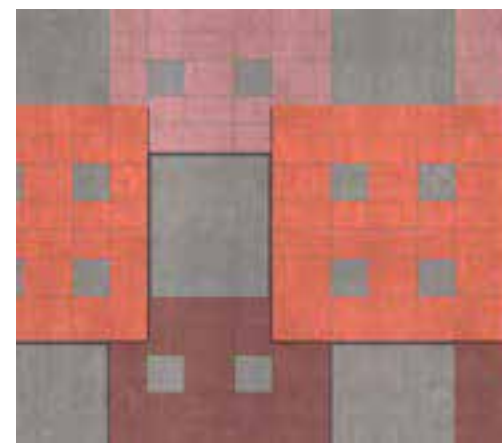

368_002

FORMA pag 54 Catalogue 7.0



363_005

FORMA



363_001

FORMA



363_003



DIAGRAMMA pag 18 Catalogue 7.0

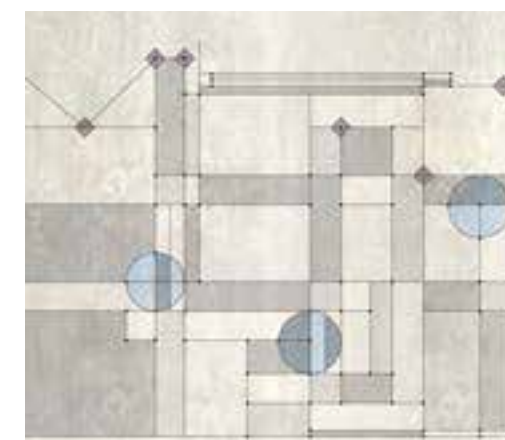

362_001

DIAGRAMMA

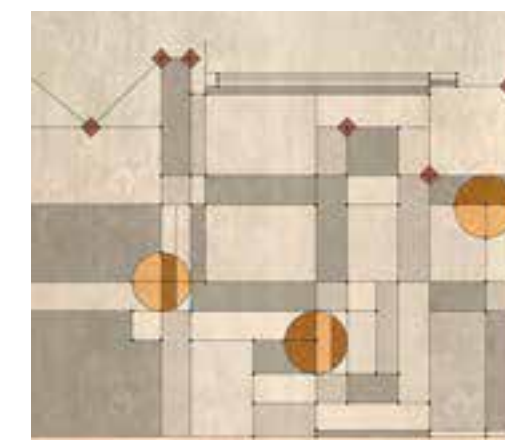

362_004

DIAGRAMMA

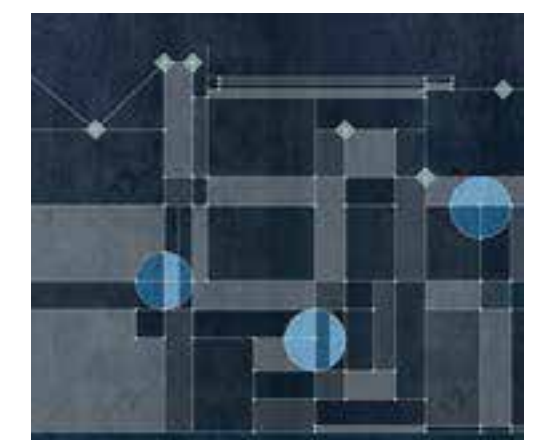

362_005



GRES pag 46 Catalogue 7.0

GRES

GRES

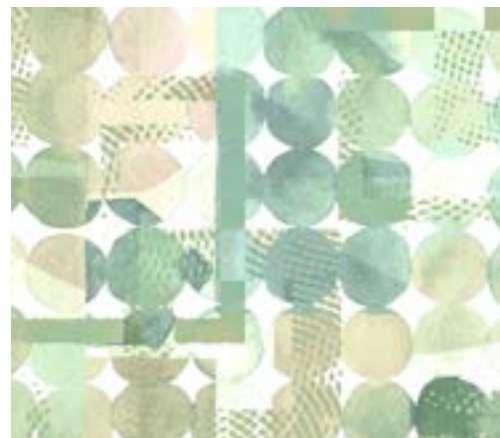

342_003



342_004



342_005

MASH UP pag 62 Catalogue 7.0

MASH UP



319_004



319_003

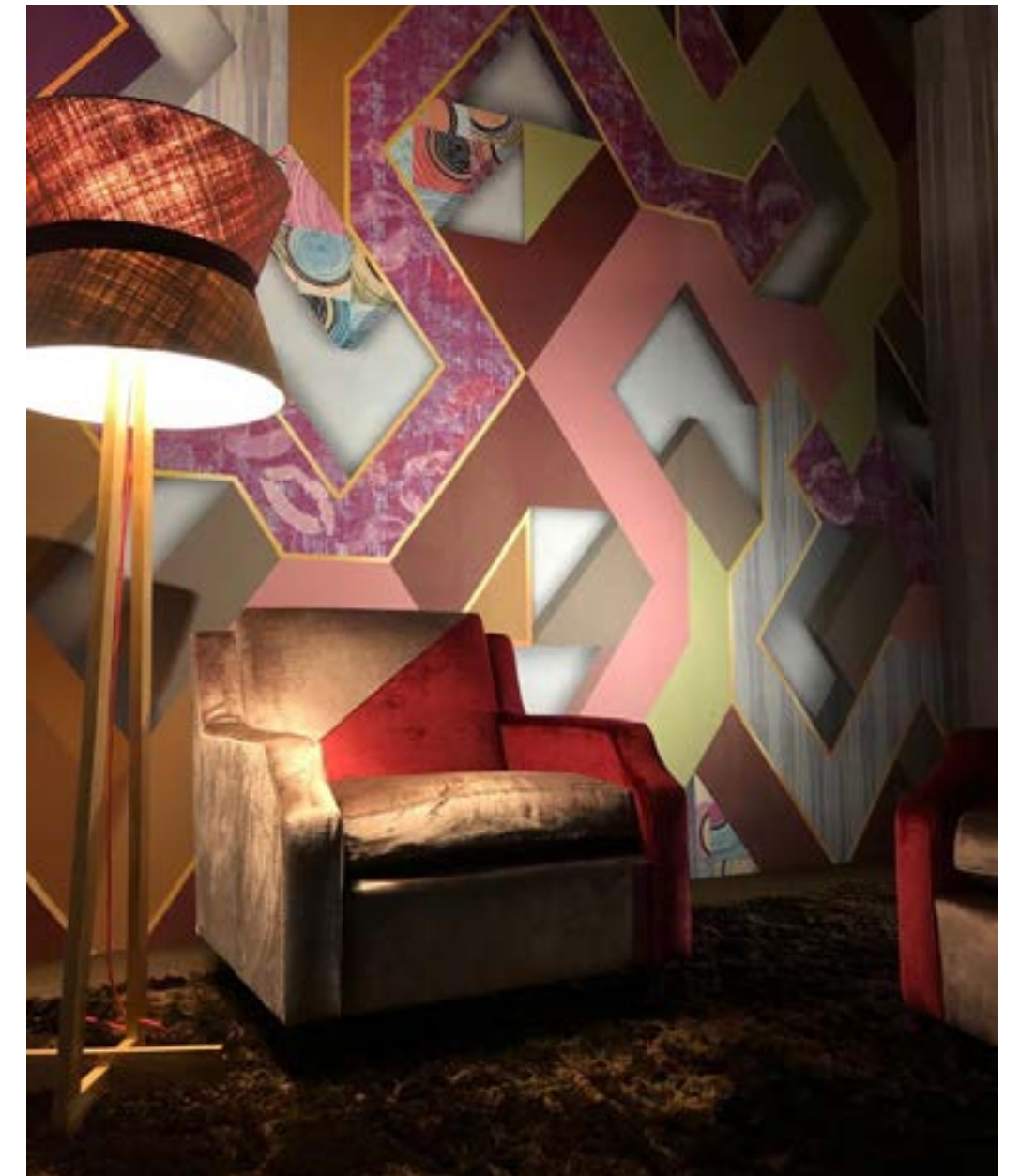

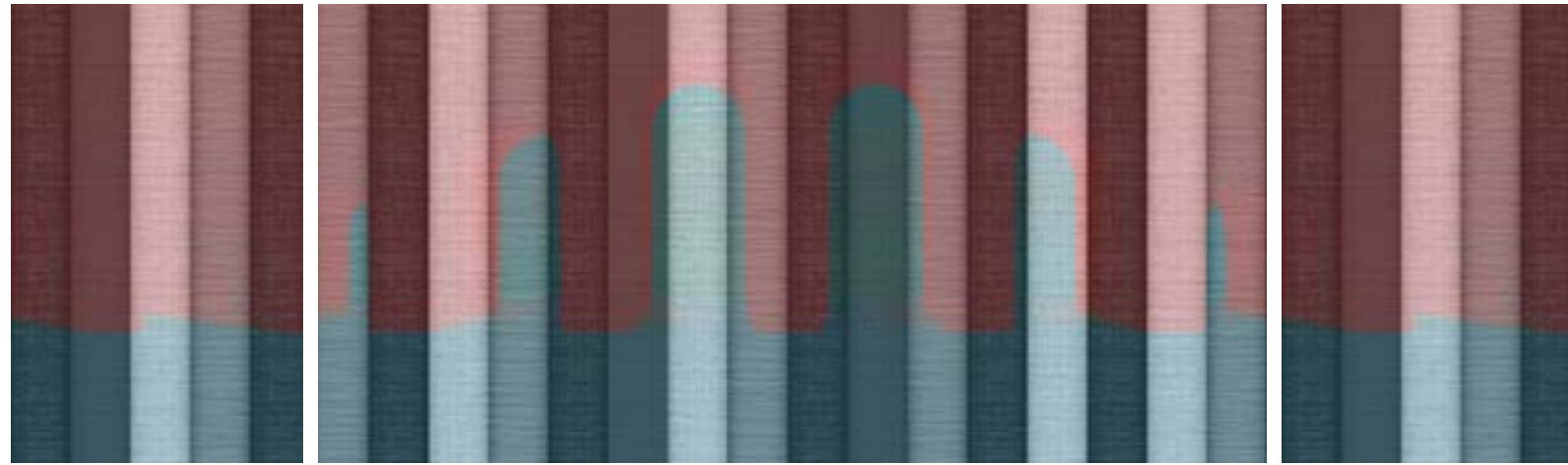

264_001_B

264_001_A

264_001_B

MATRIX

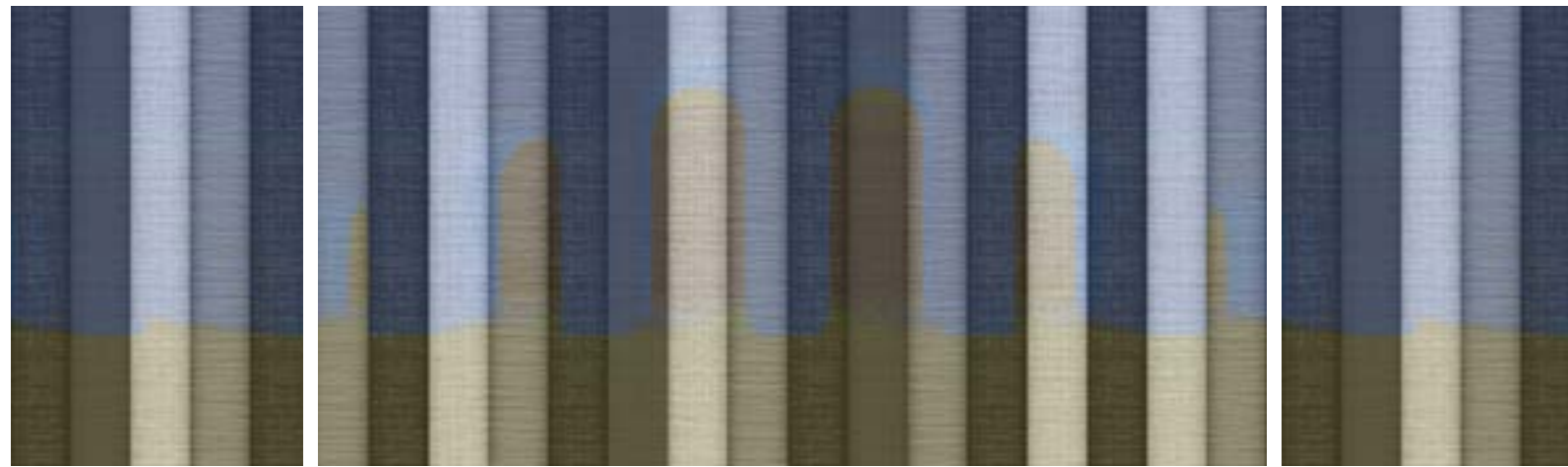

264_002_B

264_002_A

264_002_B

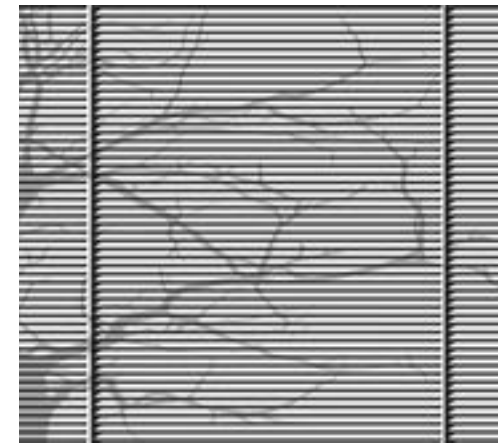

263_001

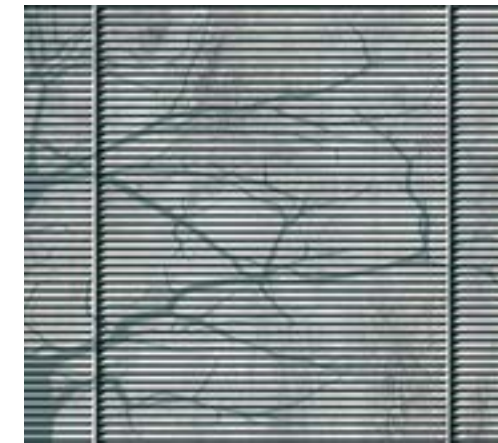

263_002



246_001



246_002



246_003

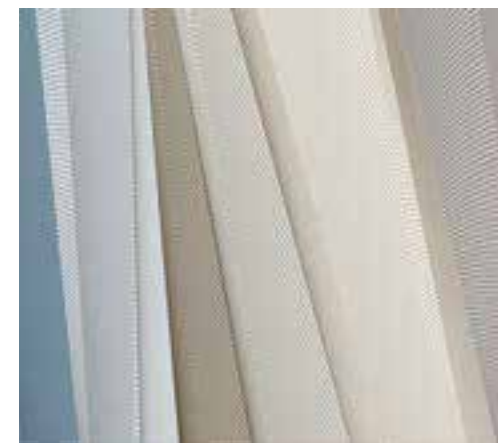

278_001



278_002





PALETTE pag 26 Catalogue 6.0

PALETTE

PALETTE

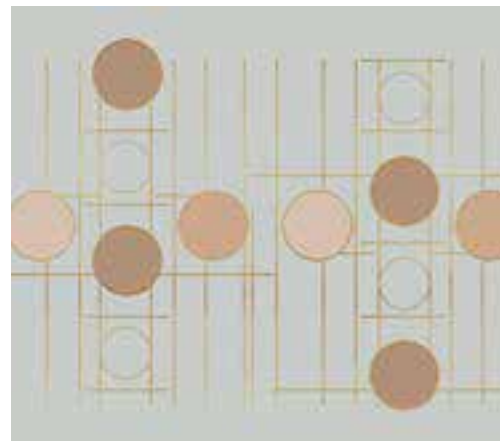

273_001

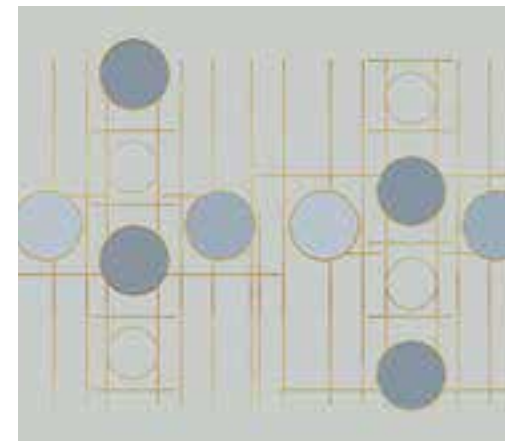

273_002

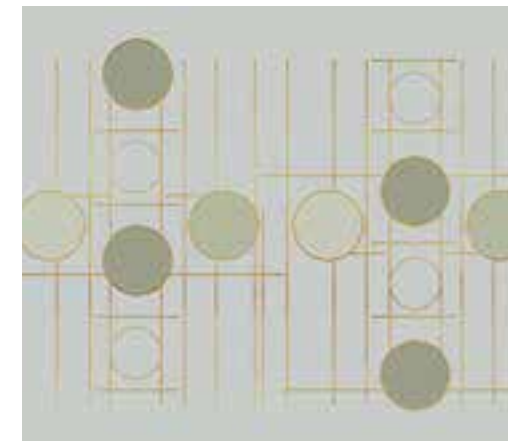

273_003

KUBUS pag 24 Catalogue 6.0

KUBUS

KUBUS



285_002



285_001



285_003



SEVENTY pag 112 Catalogue 6.0

SEVENTY

SEVENTY

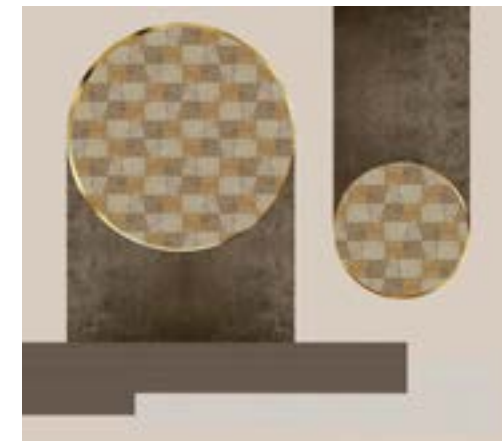

282_001

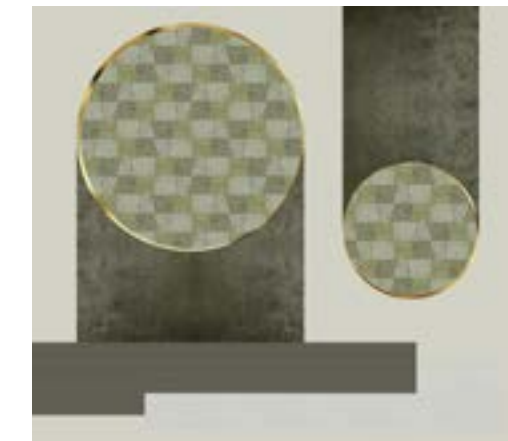

282_002

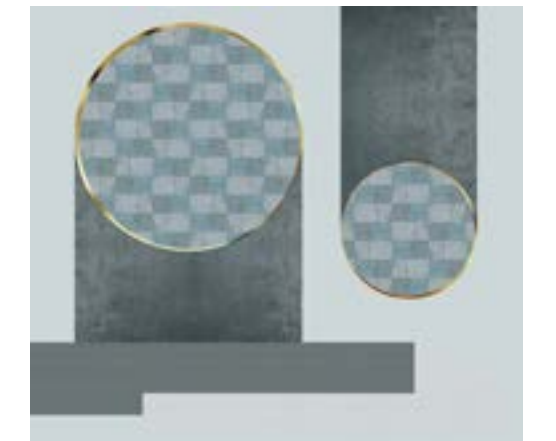

282_003

ZOOM pag 166 Catalogue 6.0



308_001

ZOOM

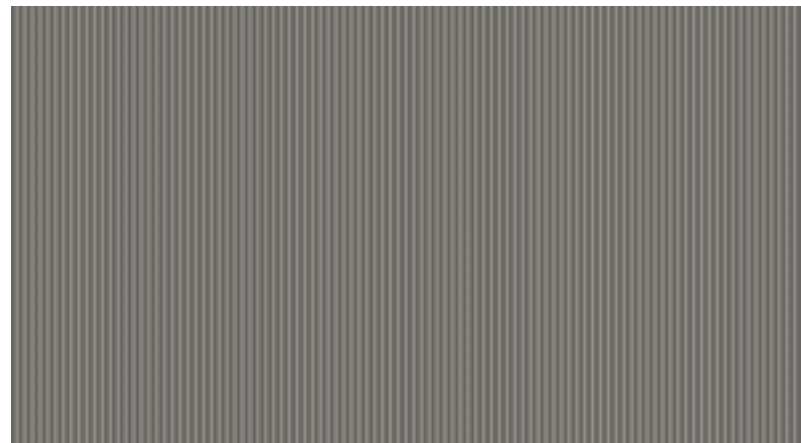

308_002



RETURN pag 56 Catalogue 6.0



249_003

RETURN



249_002

RETURN



249_001



LUXURY pag 160 Catalogue 6.0

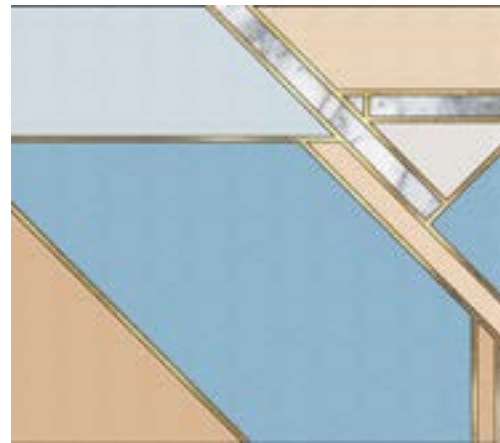

305_001

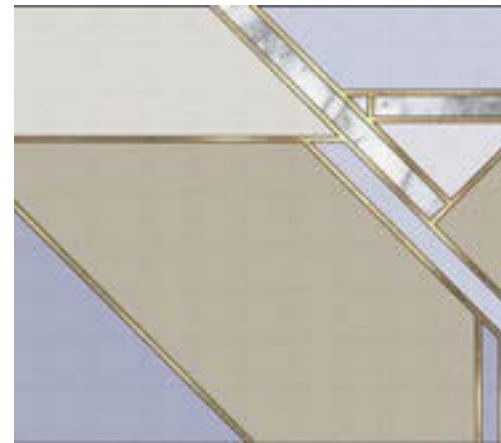

305_002

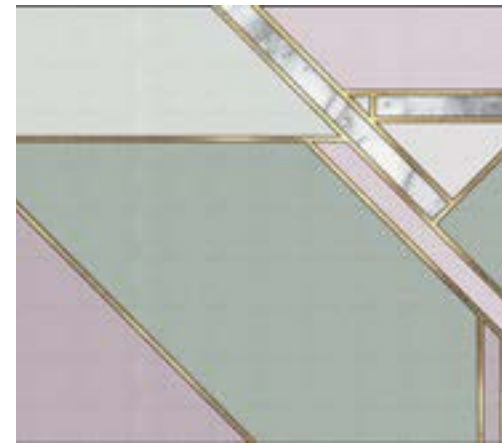

305_003

COLOR pag 120 Catalogue 6.0



277_001



277_002



277_003

RETICOLO pag 158 Catalogue 6.0

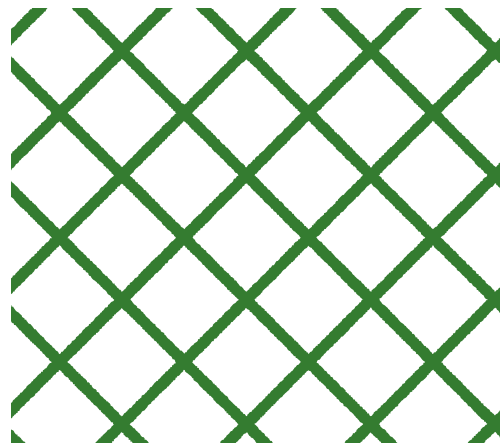

304_001

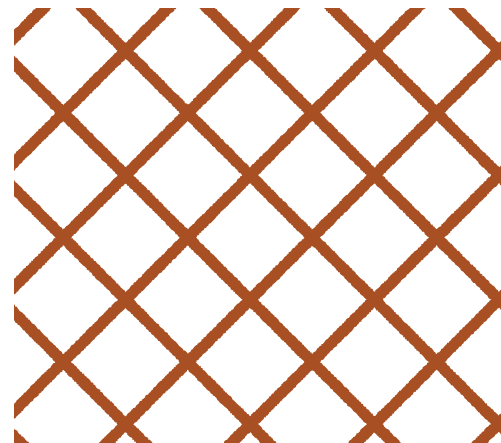

304_002

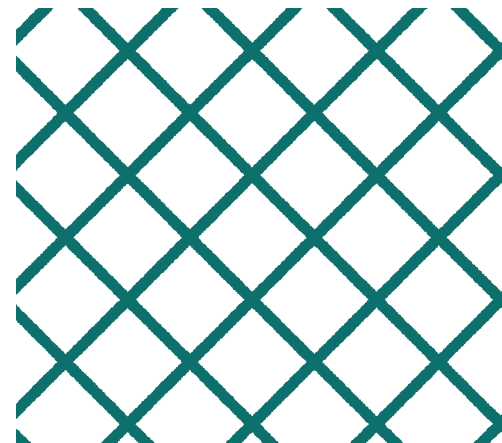

304_003

KRISTALL pag 156 Catalogue 6.0



303_001

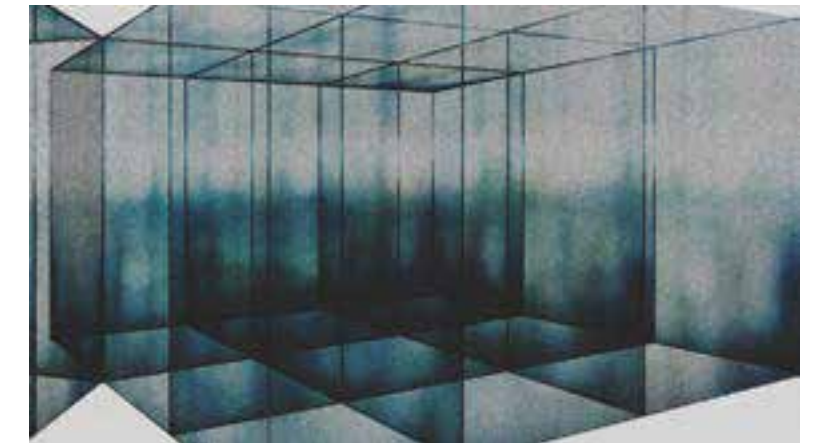

303_002

BLANC pag 80 Catalogue 6.0



252_001



252_002



252_003

PORTRAIT pag 130 Catalogue 6.0



250_001



250_002



250_003



DYRE pag 16 Catalogue 6.0

DYRE

DYRE



239_001

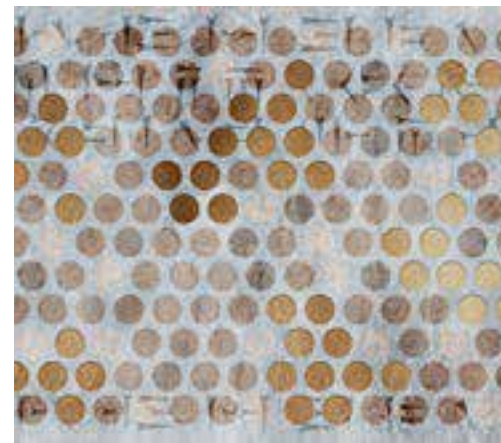

239_002



239_003

GOLD pag 110 Catalogue 6.0

GOLD

GOLD



293_001



293_002



293_003



ILLUSION pag 114 Catalogue 6.0



276_001

ILLUSION



276_002

ILLUSION



276_003



FRIEZE pag 76 Catalogue 6.0

FRIEZE

FRIEZE



234_001



234_002



234_003

ZEFIRO pag 164 Catalogue 6.0

ZEFIRO

ZEFIRO

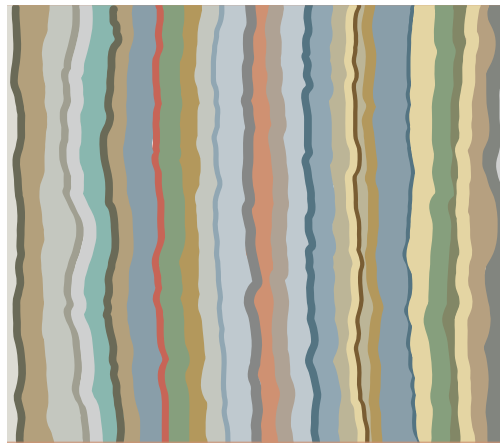

307_003

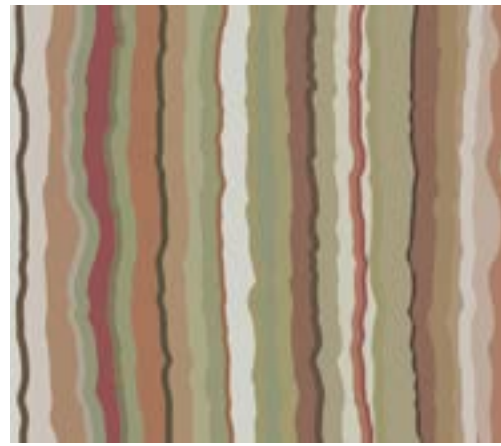

307_001



307_002

SIPARIO pag 108 Catalogue 6.0

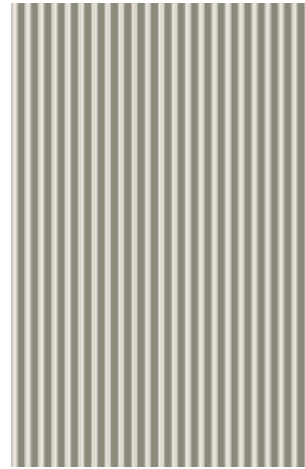

272_001_B

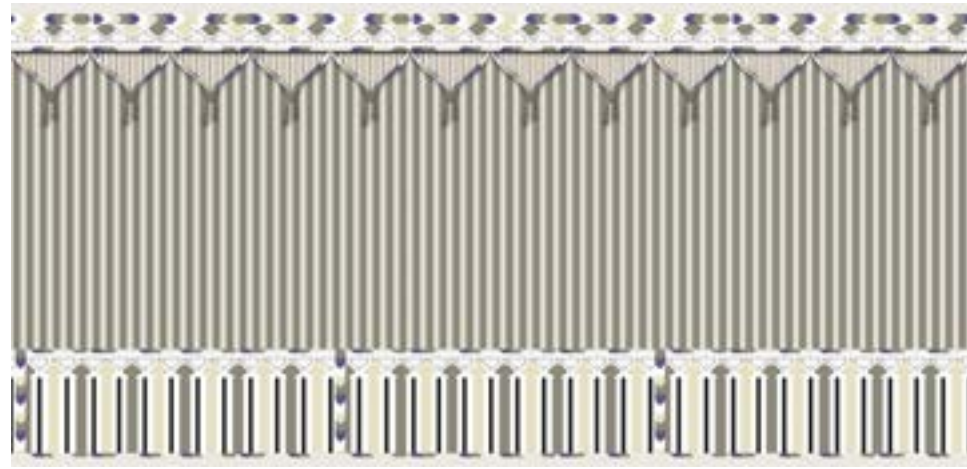

272_001_A

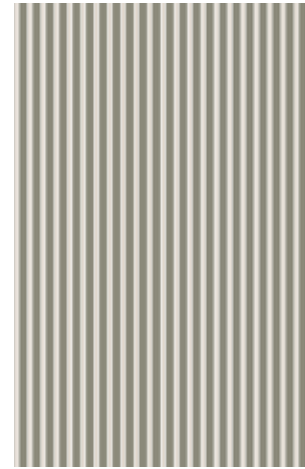

272_001_B

SIPARIO



272_002_B

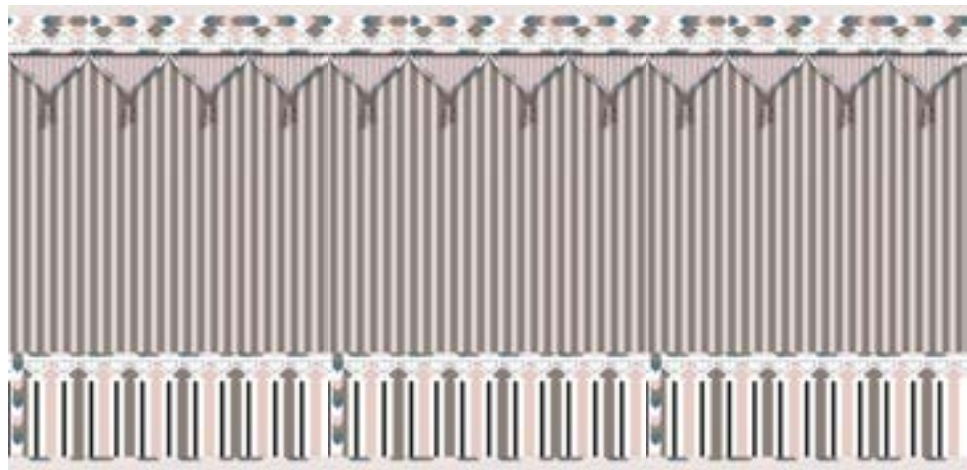

272_002_A

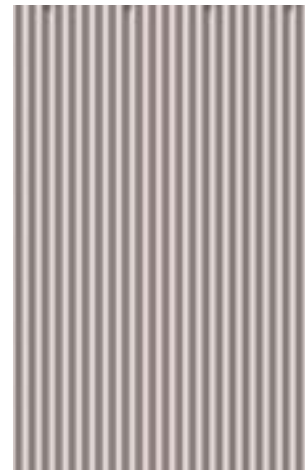

272_002_B





ARABESQUE pag 47 Catalogue 5.0

ARABESQUE

ARABESQUE pag 47 Catalogue 5.0

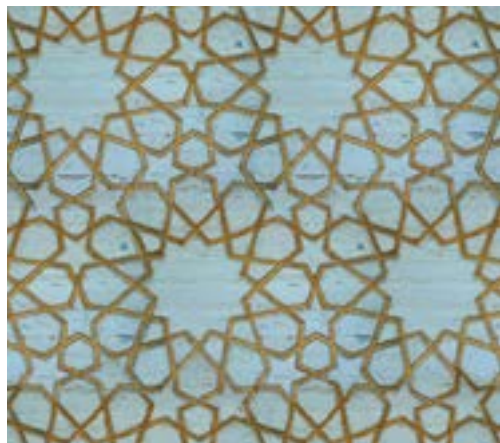

201_001



201_002

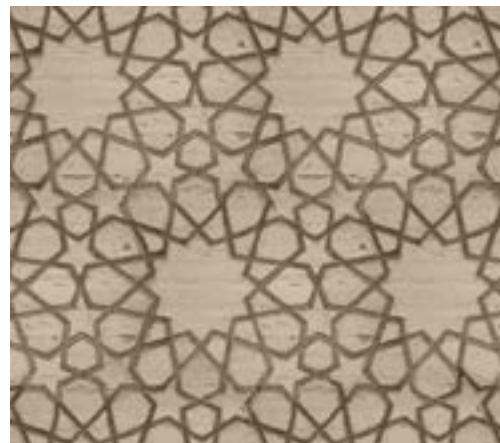

201_005

BUILDING LINE pag 57 Catalogue 5.0



221_001

BUILDING LINE



221_002



GALAXY



089_006

GALAXY



089_007

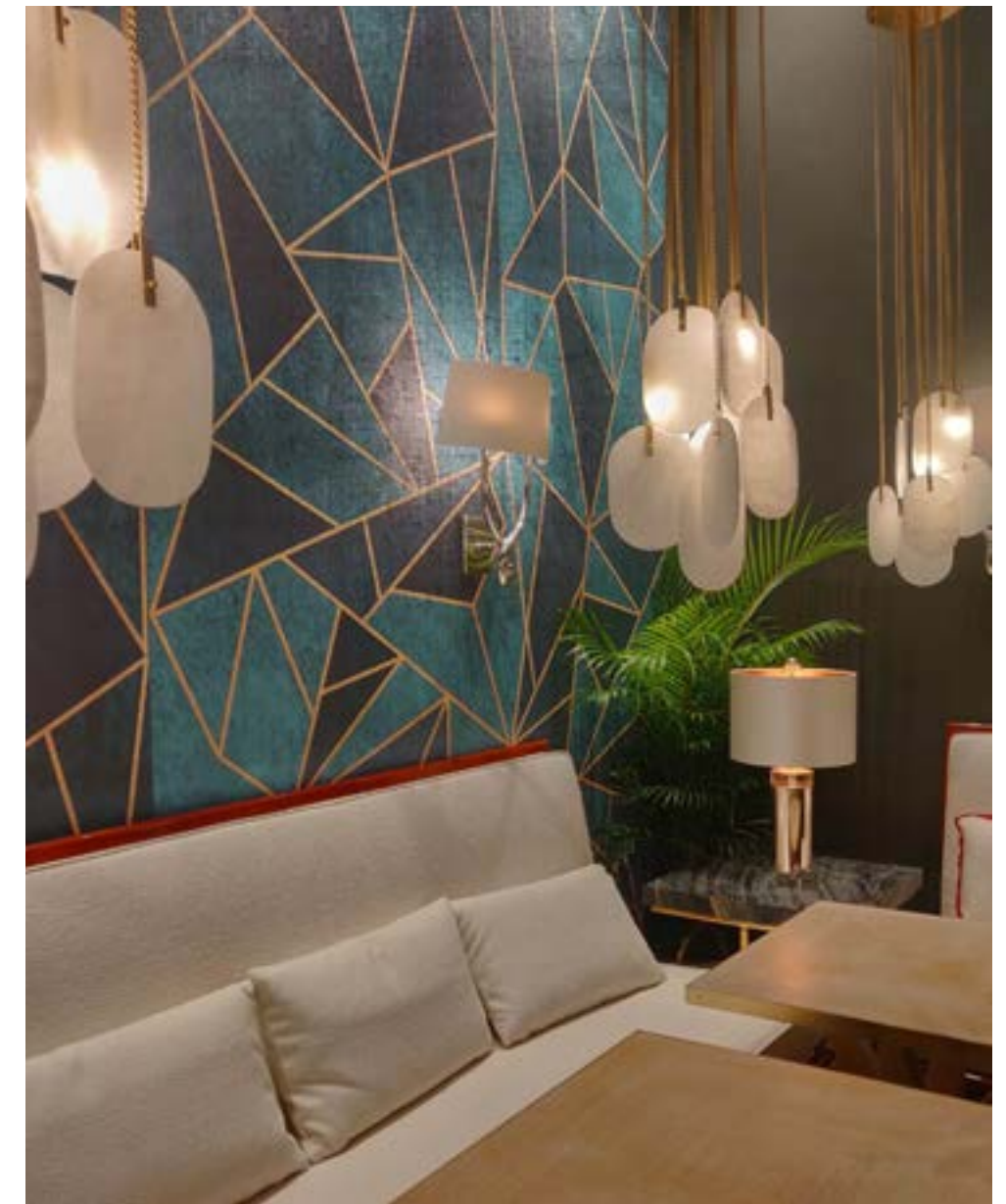

GEISHA pag 42 Catalogue 5.0



182_003

GEISHA



182_001



AIKO pag 48 Catalogue 5.0



218_003

AIKO



218_001

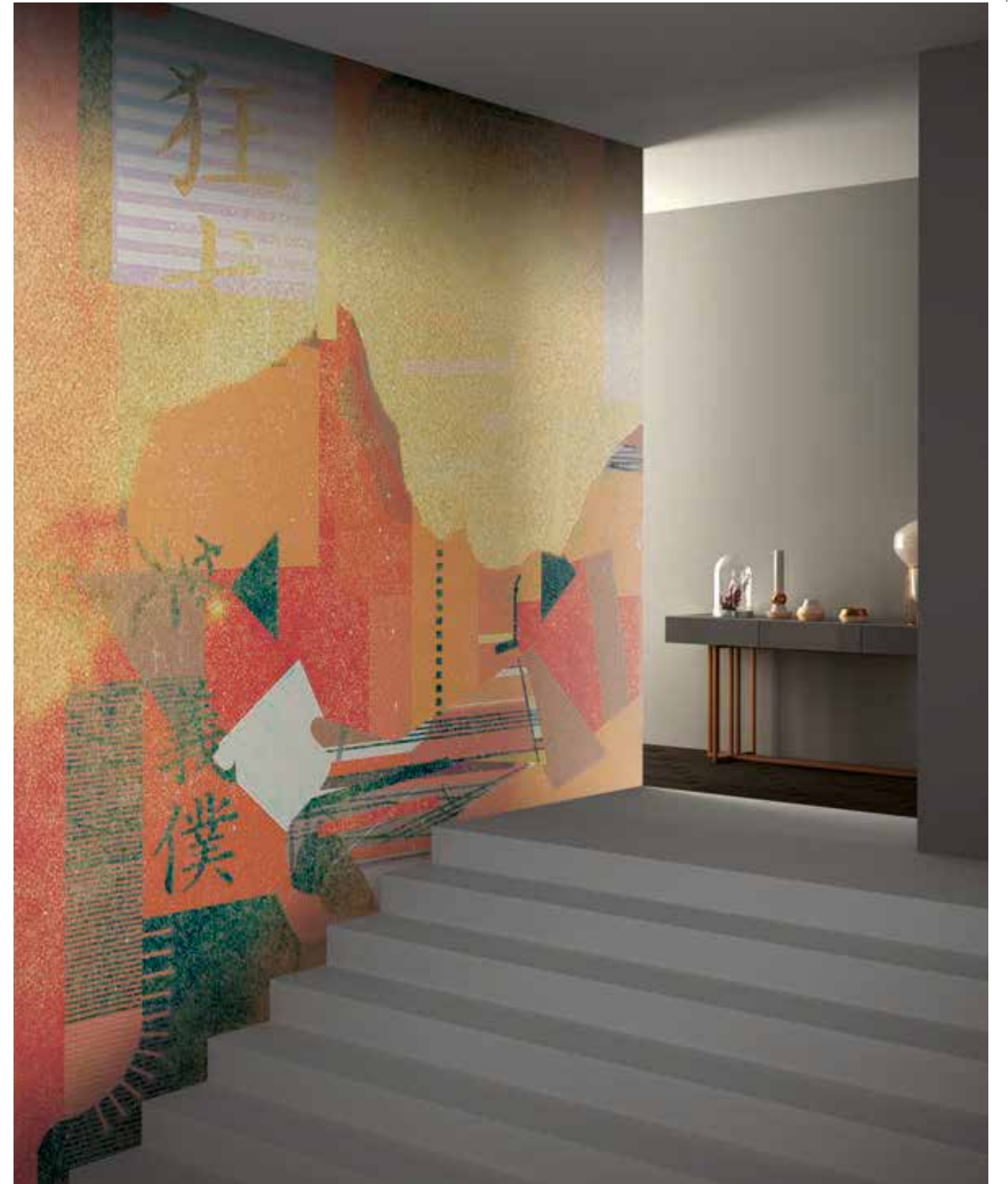

KLIFRA pag 31 Catalogue 5.0



214_005

KLIFRA



214_001

KLIFRA



214_002

FRAMES pag 50 Catalogue 5.0



217_005



SUNSET pag 17 Catalogue 5.0



212_004

SUNSET



212_002

SUNSET



212_003

ABSTRACT pag 143 Catalogue 5.0



077_005



AVANTGARDE pag 162 Catalogue 5.0



132_003



GEOMETRIC FOLIAGE pag 29 Catalogue 5.0

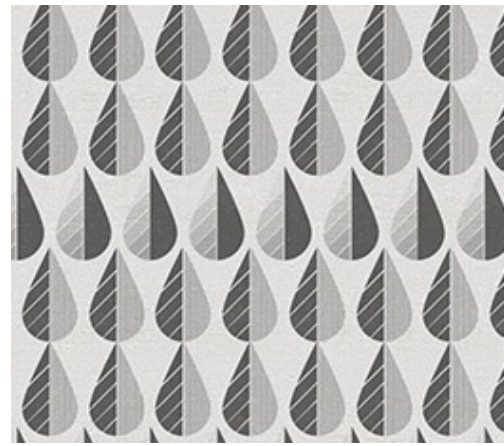

186_001

GEOMETRIC FOLIAGE

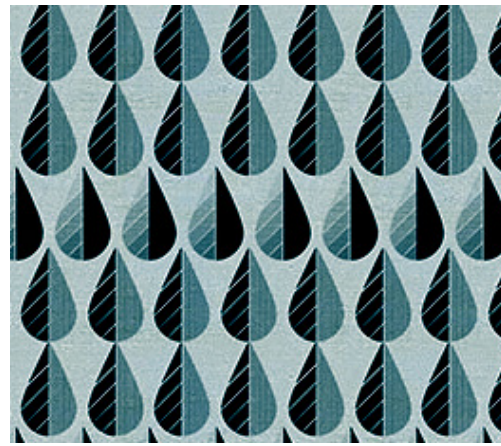

186_002

GEOMETRIC FOLIAGE

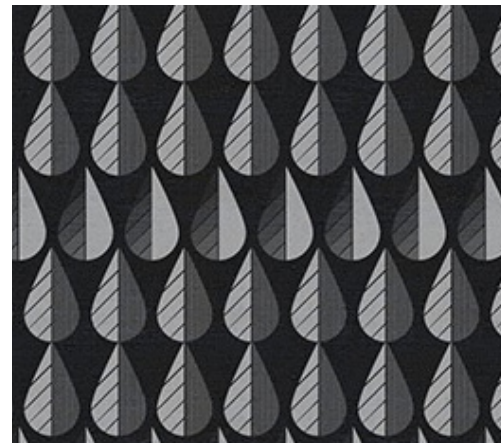

186_003

ABSTRACT STRIPE pag 147 Catalogue 5.0

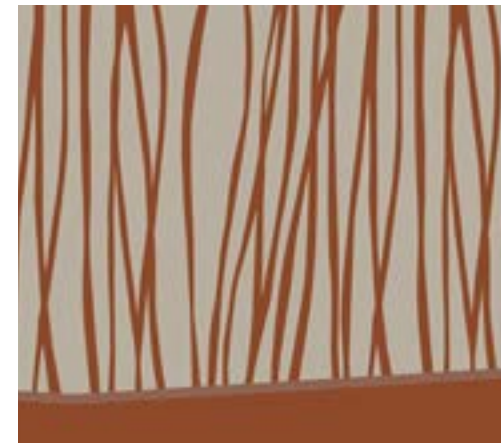

078_004

ABSTRACT STRIPE



078_003

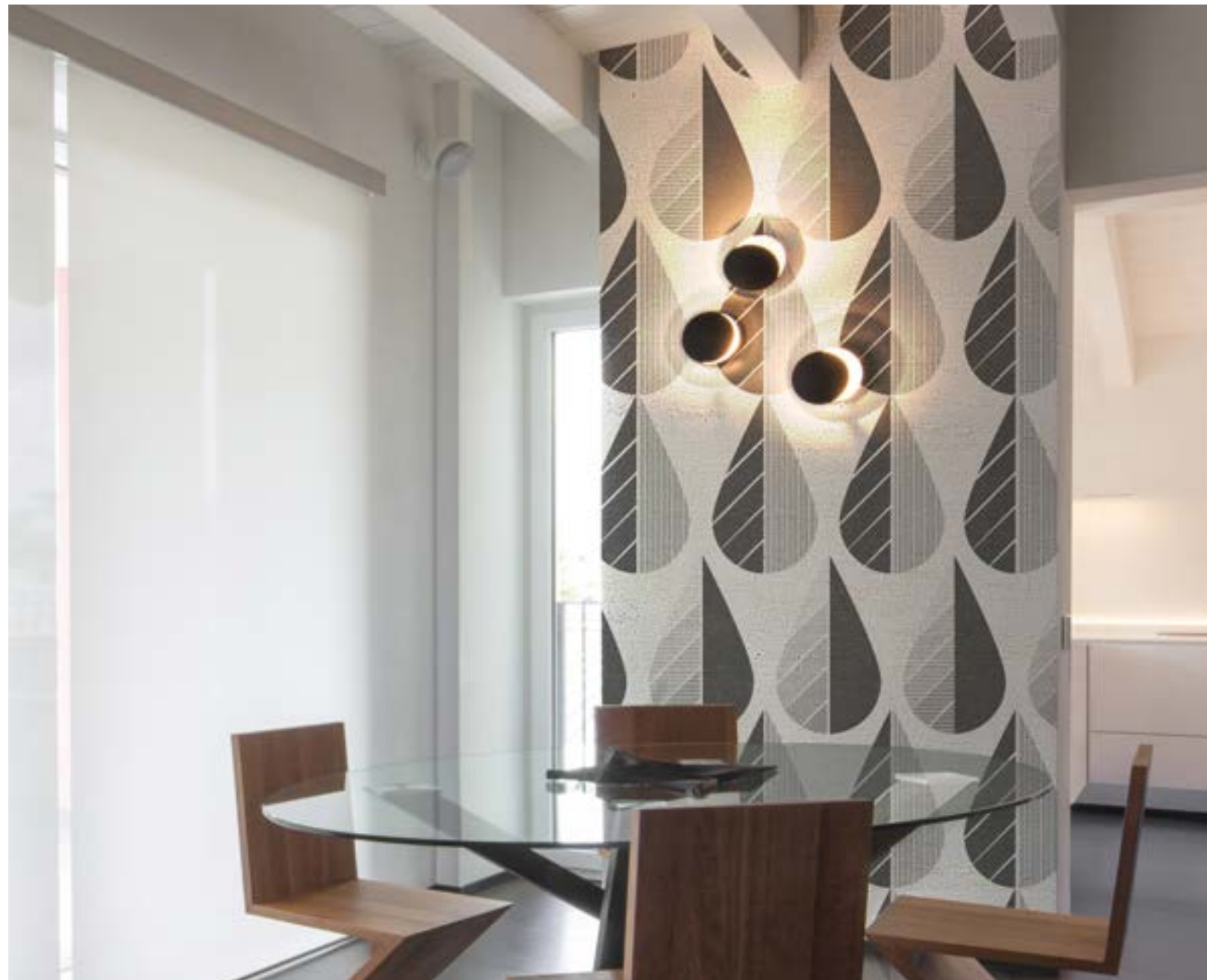
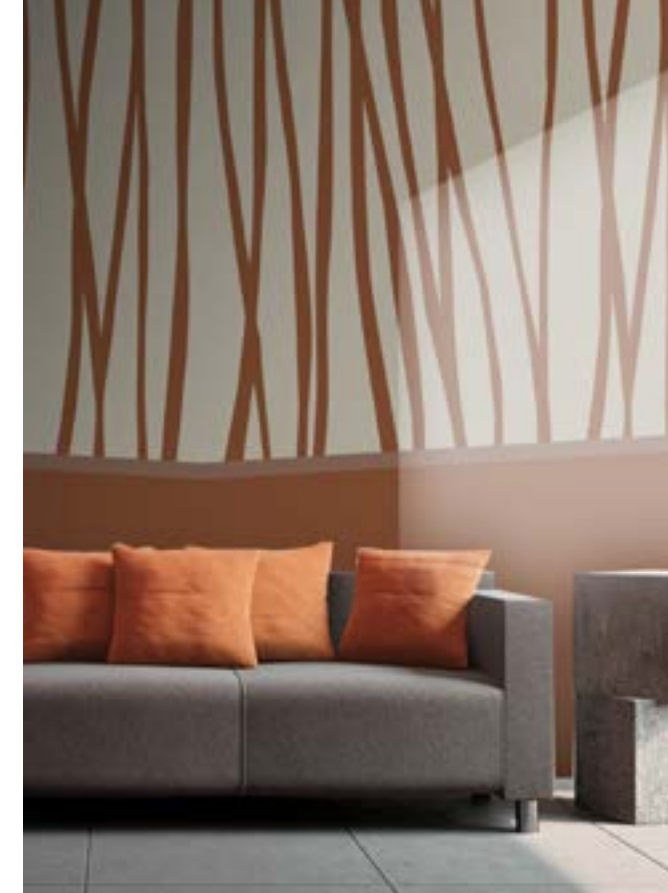

MODERNE pag 55 Catalogue 5.0

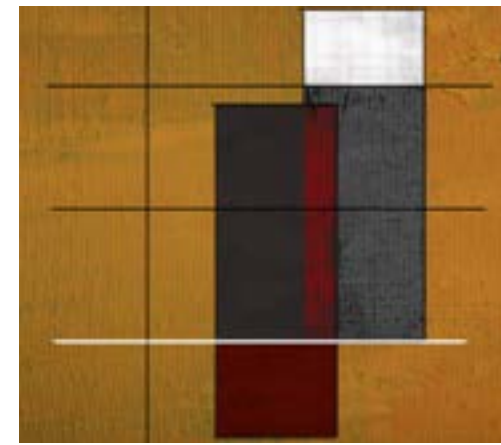

223_003

MODERNE

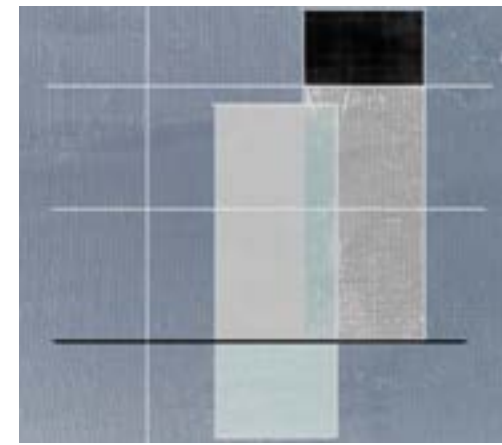

223_001

MODERNE

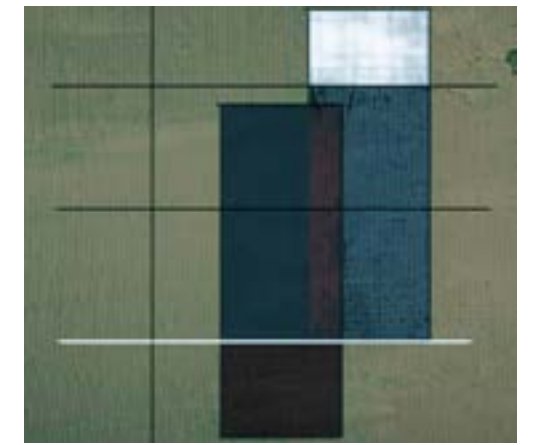

223_002

ORIEL pag 56 Catalogue 5.0



224_005



TORCION pag 235 Catalogue 5.0



081_003

TORCION



081_002



SFUMATURE pag 46 Catalogue 5.0



197_001

SFUMATURE



197_002



TARA pag 37 Catalogue 5.0



187_001



TARA



187_002

SQUARE pag 150 Catalogue 5.0



082_002

SQUARE



082_003

CLOUDS pag 145 Catalogue 5.0



065_003

CLOUDS



065_004

CLOUDS



065_005

GEISHE



030_001

MIX



026_004



NATURALESA pag 53 Catalogue 5.0



222_003

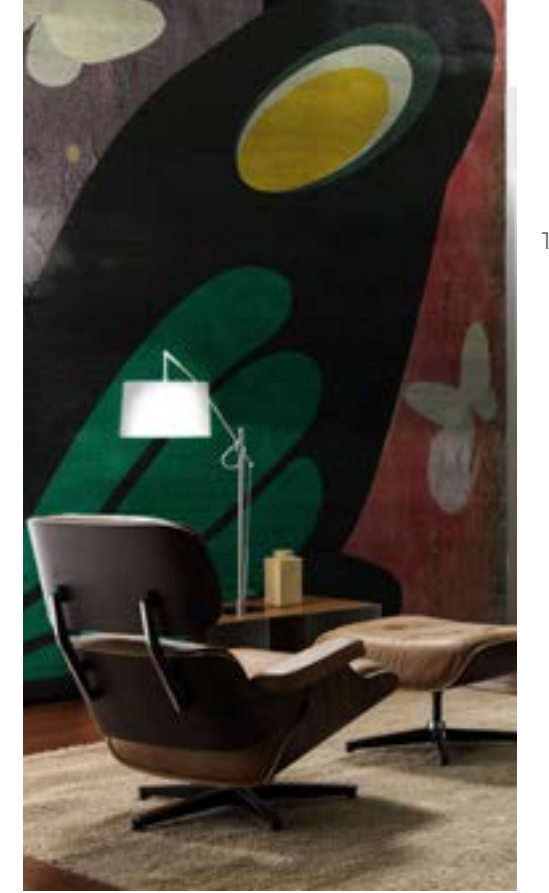

ROMANTIC DINNER pag 153 Catalogue 5.0



070_004



ACQUARIUS pag 236 Catalogue 5.0



063_001



CIRCLE AND STRIP pag 30 Catalogue 5.0



188_001

CIRCLE AND STRIP



188_002

CIRCLE AND STRIP



188_003

LINES pag 148 Catalogue 5.0



080_005



WAVES pag 146 Catalogue 5.0

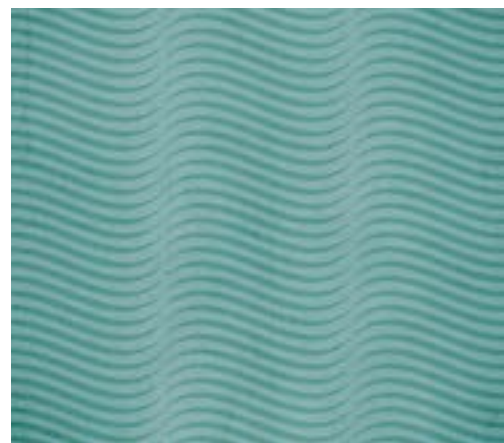

076_002

WAVES

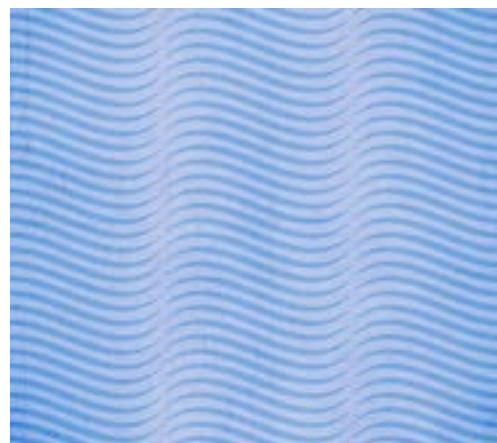

076_003

WAVES

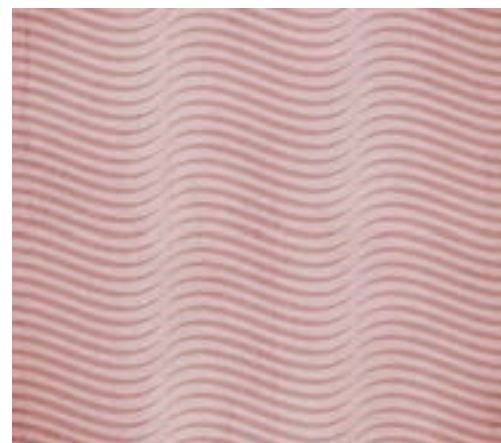

076_004



STAIRS pag 10 Catalogue 5.0



183_004

STAIRS pag 11 Catalogue 5.0



183_001

STAIRS pag 11 Catalogue 5.0



183_002

STAIRS pag 11 Catalogue 5.0



183_005



ALPHABET pag 195 Catalogue 5.0



122_005



CARS pag 187 Catalogue 5.0



017_005

CARS



017_001

CARTELL pag 54 Catalogue 5.0



219_003

CARTELL



219_001





ROSE FLAMAT pag 215 Catalogue 5.0

ROSE FLAMAT

ROSE FLAMAT



013_001



013_002



013_003

JOMON pag 229 Catalogue 5.0

JOMON



016_001

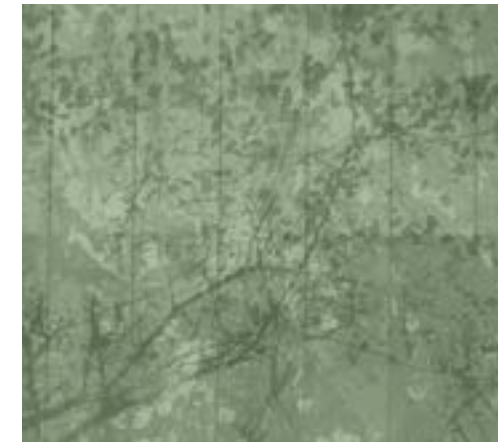

016_002

JOMON



016_005



PARFUM pag 107 Catalogue 5.0

PARFUM

PARFUM



043_005



043_001



043_002

VALENTINA pag 97 Catalogue 5.0



129_003



VOGUE pag 102 Catalogue 5.0



101_002

VOGUE pag 103 Catalogue 5.0



101_004



POIS pag 96 Catalogue 5.0



131_001

POIS



131_002

POIS



131_003

SURREALE pag 63 Catalogue 5.0



229_004



BETTE DAVIS EYES pag 98 Catalogue 5.0



099_003

BETTE DAVIS EYES pag 99 Catalogue 5.0



099_005

STEALTH pag 60 Catalogue 5.0

STEALTH

STEALTH



225_005



225_001



225_002



TANDA TANDA pag 64 Catalogue 5.0

TANDA TANDA

TANDA TANDA



228_002



228_003



228_004

GIOCHI DI LINEE pag 138 Catalogue 5.0

GIOCHI DI LINEE

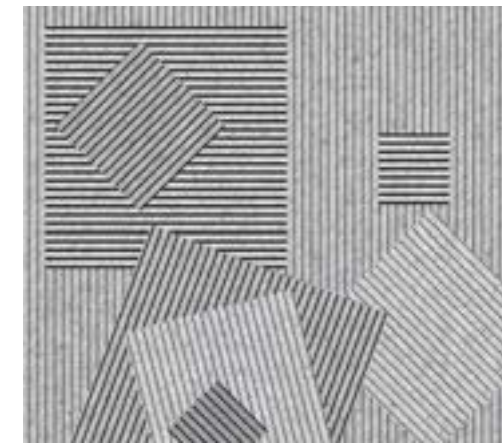

146_005



146_007

GIOCHI DI LINEE



146_008



COFFEE pag 62 Catalogue 5.0



226_004

COFFEE



226_001

COFFEE



226_002

EUROPE pag 142 Catalogue 5.0



084_002

EUROPE



084_001

EUROPE



084_004

EUROPE



084_003





KIDS DESIGN



181_002



181_001



181_001 + 181_002





355_001



355_002



355_004

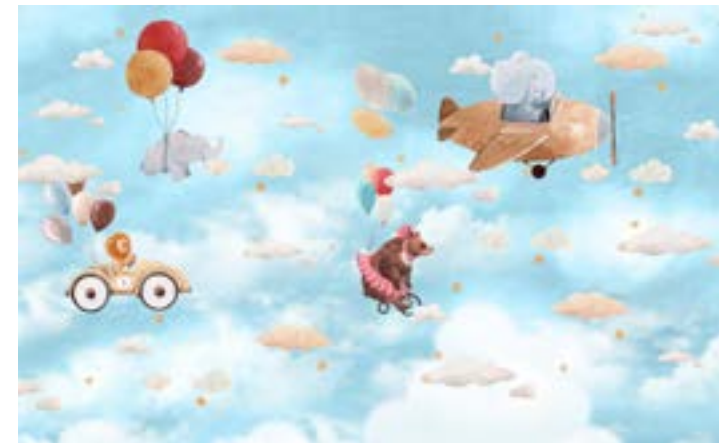

489_001



490_001



LUCIOLES



492_002

LUCIOLES



492_003



EN FUGA

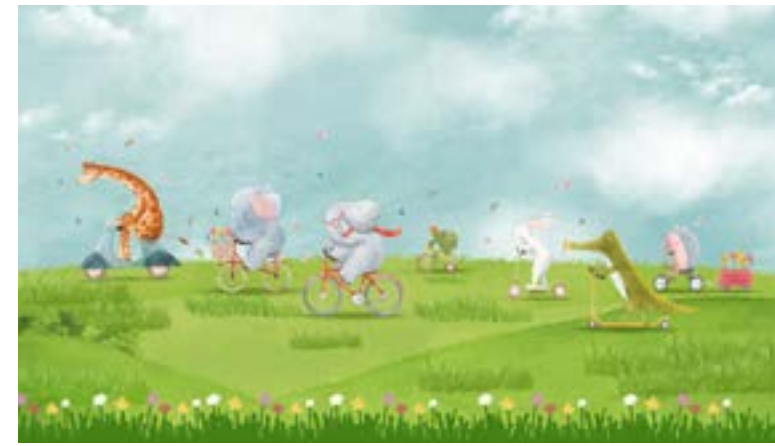

491_003



TREE pag 152 Catalogue 6.0

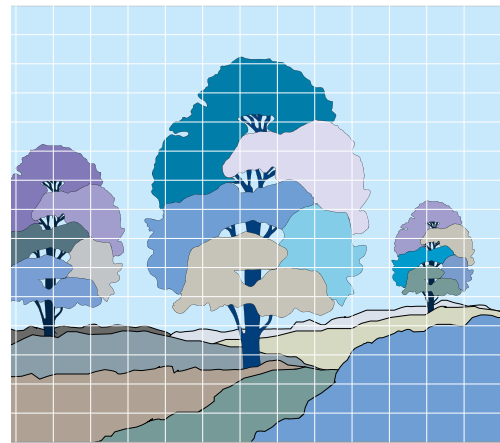

301_003

TREE

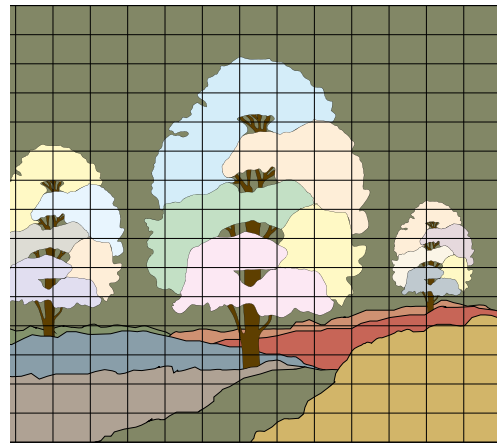

301_002

TREE

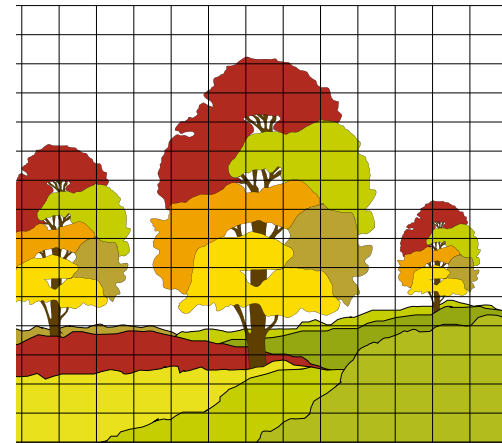

301_001



VOLO pag 44 Catalogue 6.0

VOLO



297_003

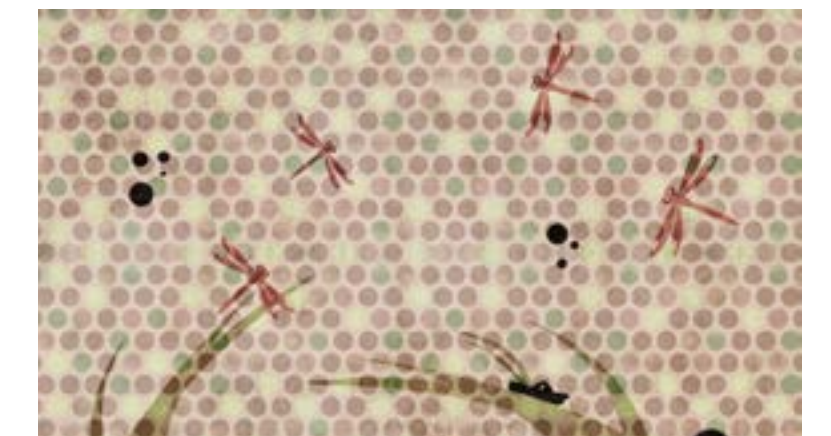

297_001

CHARLOT pag 198 Catalogue 5.0



040_004

CHARLOT



040_002



BOMBOLLES pag 117 Catalogue 5.0



046_002

BOMBOLLES



046_001



CITY pag 200 Catalogue 5.0



051_004

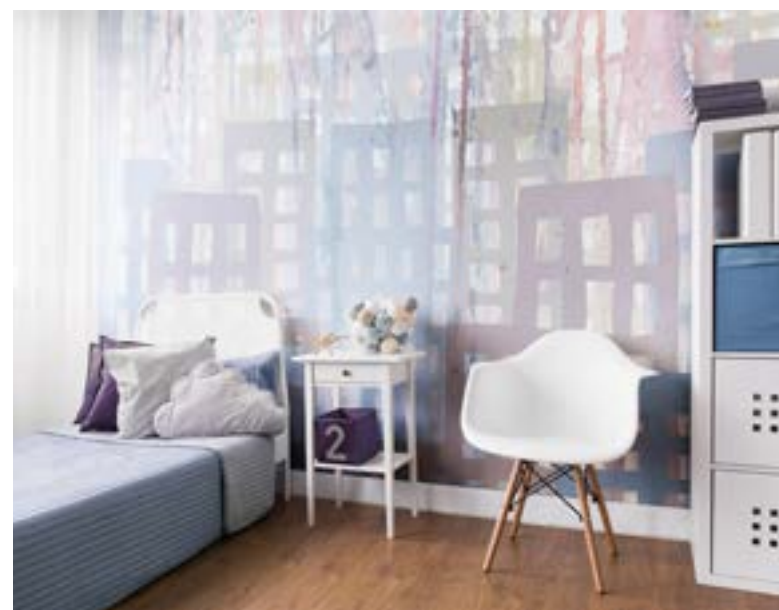

BLOW pag 115 Catalogue 5.0



058_001

BLOW



058_002

SWING pag 112 Catalogue 5.0



048_004

SWING



048_003



BAMBI pag 114 Catalogue 5.0



057_001

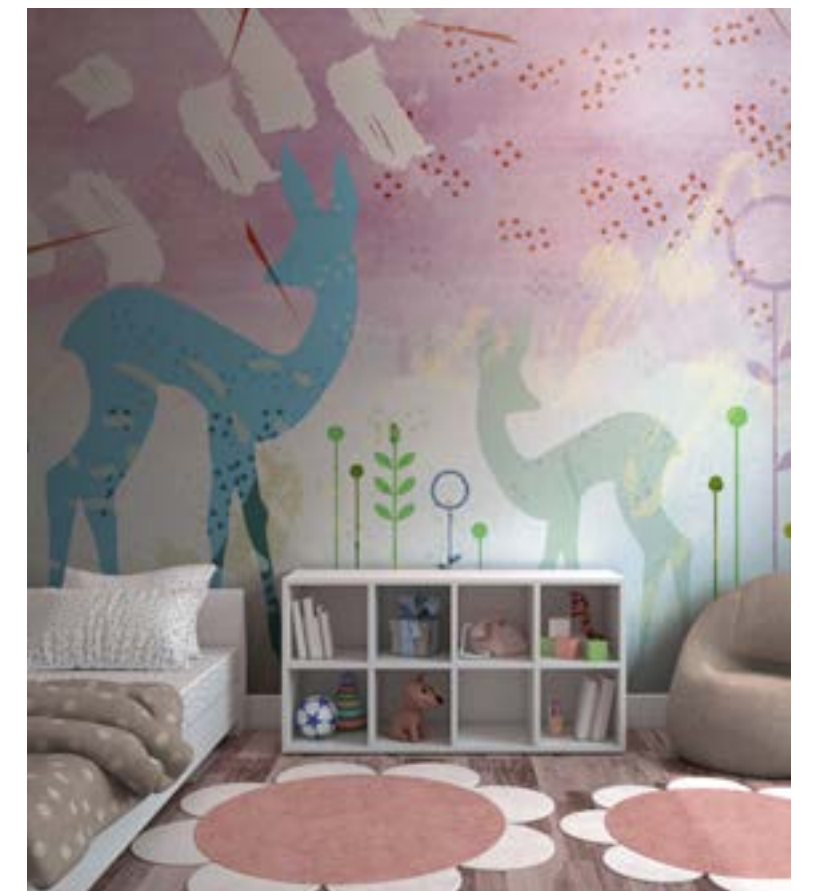

MURALES pag 179 Catalogue 5.0



049_001



MURALES pag 178 Catalogue 5.0



050_001

MURALES



050_005

RAIN pag 199 Catalogue 5.0



045_001



UMBRELLA pag 116 Catalogue 5.0



069_004



VELOCIPIDE pag 184 Catalogue 5.0



044_002

VELOCIPIDE



044_003

SOCCER



353_001

MUSIC BLUE pag 186 Catalogue 5.0



007_001

MUSIC BLUE

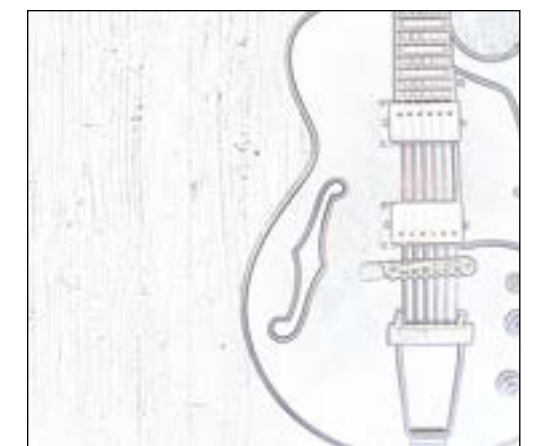

007_003

PONDLIVE pag 68 Catalogue 5.0



220_001

PONDLIVE



220_002



QUADRIFOGLIO pag 111 Catalogue 5.0



054_003

QUADRIFOGLIO



054_002

QUADRIFOGLIO



054_005



PRYFED pag 41 Catalogue 5.0



215_005

PRYFED

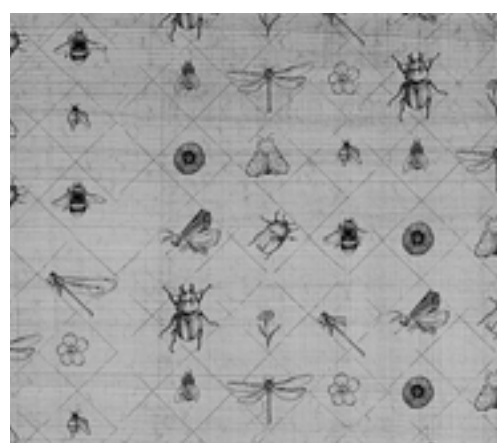

215_001

PRYFED

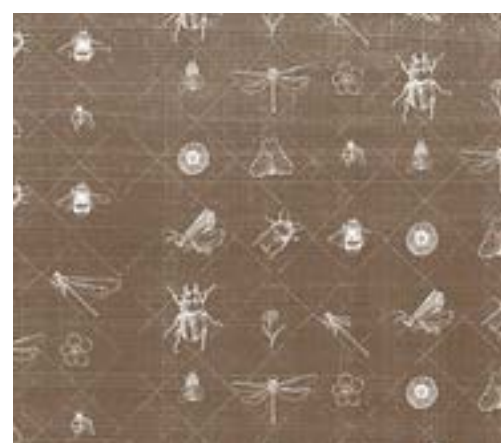

215_002

PERFICIO pag 196 Catalogue 5.0



127_001





208_005

MITJONS



208_001

MITJONS



208_003



202_002

CROCODILE



202_000

CROCODILE



202_001

VLINDER pag 232 Catalogue 5.0



055_001

VLINDER



055_002

VLINDER



055_004

FASHION pag 108 Catalogue 5.0



042_004

FASHION



042_002



MONGOLFIERA



031_001

POIRE pag 226 Catalogue 5.0



032_003





MATERIC DESIGN



RIFLESSI pag 44 Catalogue 7.0

RIFLESSI

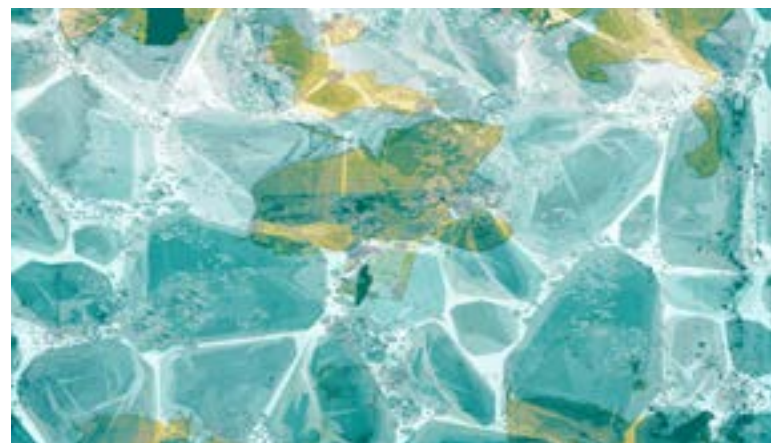

344_001

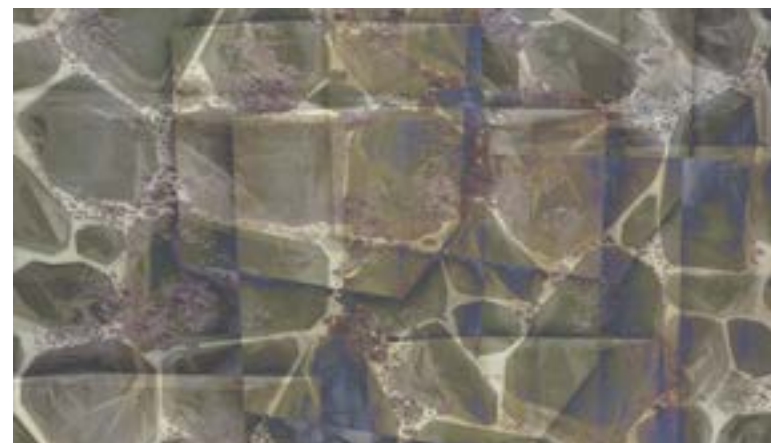

344_005

GRAN CANYON pag 72 Catalogue 7.0

GRAN CANYON



369_004

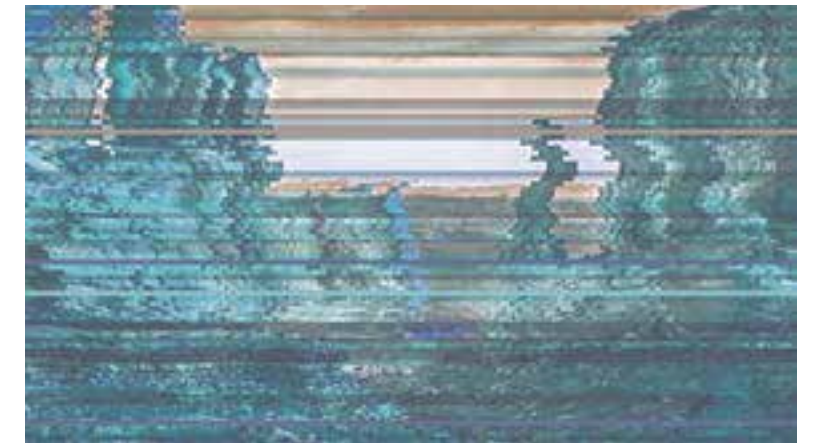

369_002

GOLVEN pag 34 Catalogue 7.0



349_004

GOLVEN



349_001



CAMOUFLAGE pag 66 Catalogue 7.0



038_001

CAMOUFLAGE

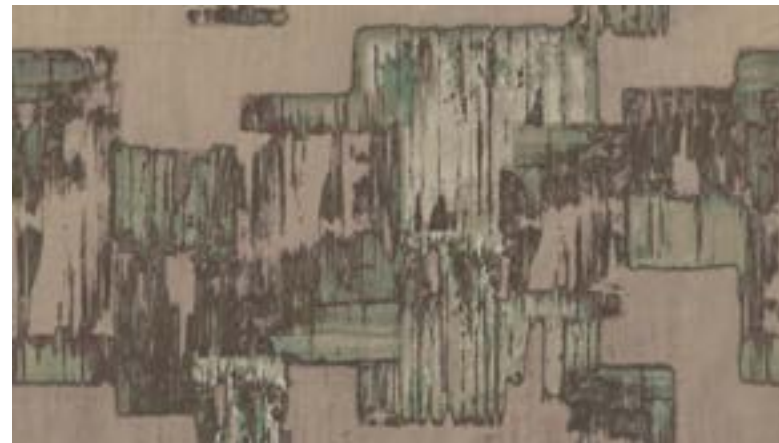

038_002

LOVE pag 64 Catalogue 7.0



309_002



LOVE

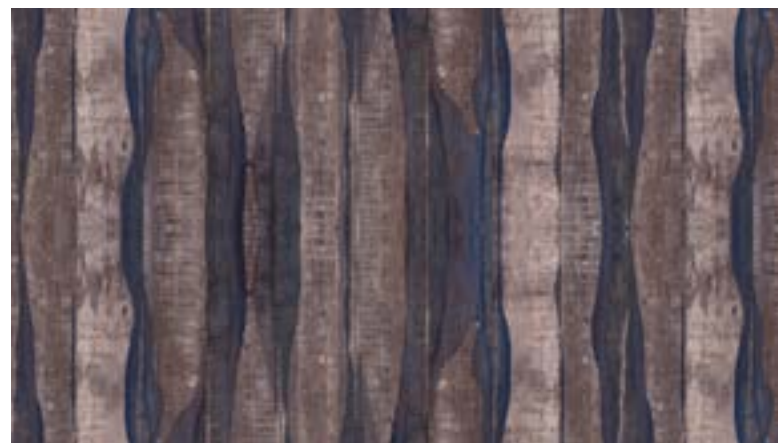

309_001



THE NIGHT pag 36 Catalogue 7.0

THE NIGHT



348_002



348_004



VISION pag 94 Catalogue 6.0

VISION



258_002



258_003

WIND pag 48 Catalogue 6.0

WIND

WIND



236_002



236_001



236_003



COLETTE pag 140 Catalogue 6.0



260_001

COLETTE



260_002

COLETTE

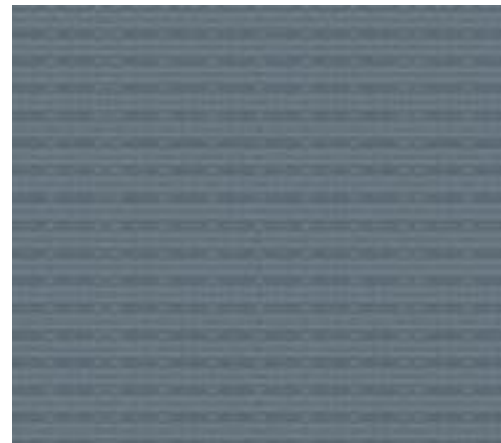

260_003

PAVONE pag 124 Catalogue 6.0

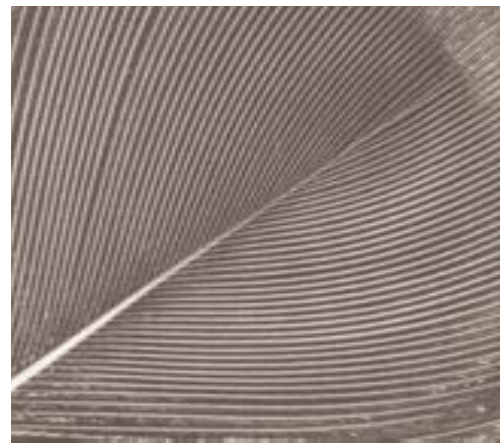

279_001

PAVONE

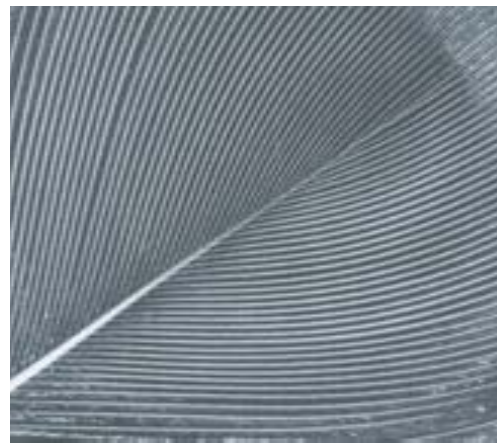

279_002

PAVONE

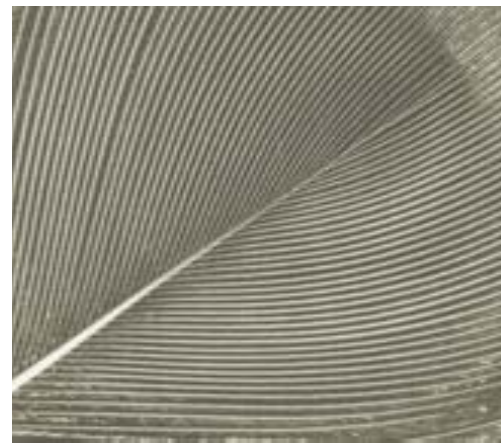

279_003

HEMP pag 144 Catalogue 6.0



235_001

HEMP



235_002



COTONE pag 102 Catalogue 6.0



266_003

COTONE



266_001

COTONE



266_002



AGATHA pag 34 Catalogue 5.0

AGATHA

AGATHA



210_004



210_001



210_002

MARBLE pag 65 Catalogue 5.0

MARBLE



227_005



227_002

MARBLE



227_003

MARBLE



227_004



SPIRAL pag 35 Catalogue 5.0



199_001

SPIRAL



199_002

SPIRAL



199_003



FLISE pag 155 Catalogue 5.0



028_005

FLISE



028_001

FLISE



028_002

SQUARE MONO pag 149 Catalogue 5.0



079_005

SQUARE MONO



079_002



ZARA pag 160 Catalogue 5.0

ZARA

ZARA



231_001



231_002



231_003

WINGS pag 154 Catalogue 5.0



096_005



GRAFFITI pag 157 Catalogue 5.0

GRAFFITI

GRAFFITI

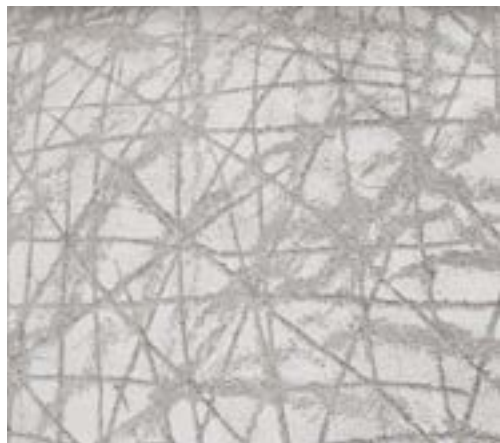

140_005



140_006

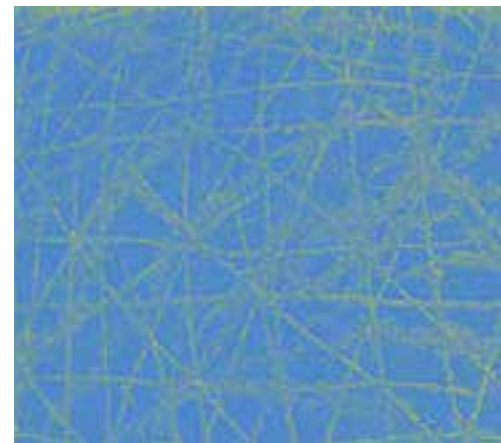

140_007



TILLAGA pag 52 Catalogue 5.0



211_001

TILLAGA



211_002

TILLAGA



211_003



PLASTER pag 91 Catalogue 5.0



230_001



230_002



230_003



230_004

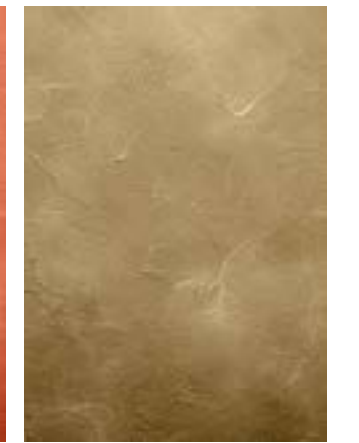

230_005

PLASTER pag 91 Catalogue 5.0



230_006



230_007



230_008



230_009



230_010



TAIAO pag 74 Catalogue 4.1



162_004

TAIAO



162_001

TAIAO



162_002



STENCIL pag 72 Catalogue 4.1



161_004

STENCIL



161_001

STENCIL



161_005

MULTIMAT pag 175 Catalogue 5.0



148_005

MULTIMAT



148_007



SCACCO MATTO pag 133 Catalogue 5.0



123_003



SHADOW pag 137 Catalogue 5.0



124_005



SIGMA pag 139 Catalogue 5.0



128_005

SIGMA



128_001



ARCHITECTURAL pag 136 Catalogue 5.0



125_005



TEXTURE

TEXTURE pag 140 Catalogue 5.0

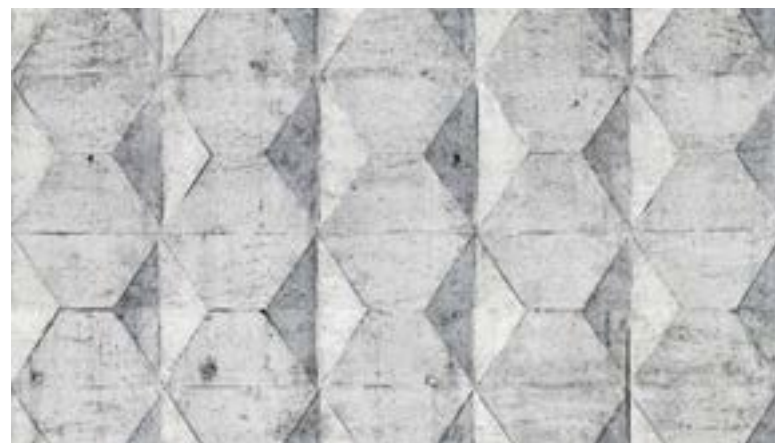

134_006

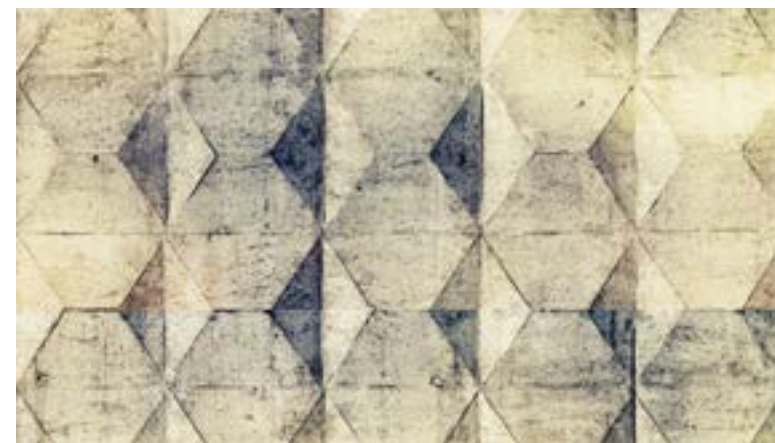

134_005

CEMENT pag 192 Catalogue 5.0



126_005

CEMENT



126_001

CEMENT



126_002



S.O.S. pag 168 Catalogue 5.0



136_001

S.O.S.



136_002

S.O.S.



136_003

S.O.S.



136_004



S.O.S.



136_005

SUPERFICIE pag 171 Catalogue 5.0

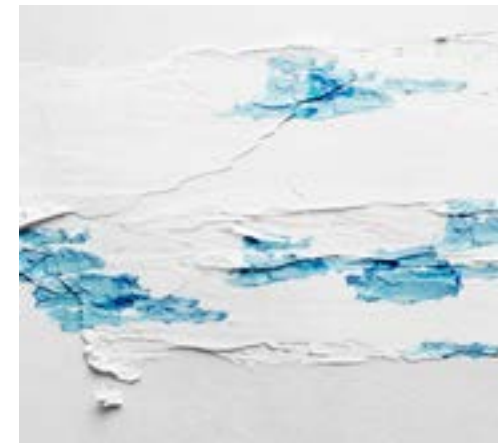

138_005

SUPERFICIE



138_001



CRETE pag 165 Catalogue 5.0



137_005



TO GO UP pag 166 Catalogue 5.0



135_003



GEOMETRIC FRAME pag 132 Catalogue 5.0



085_002

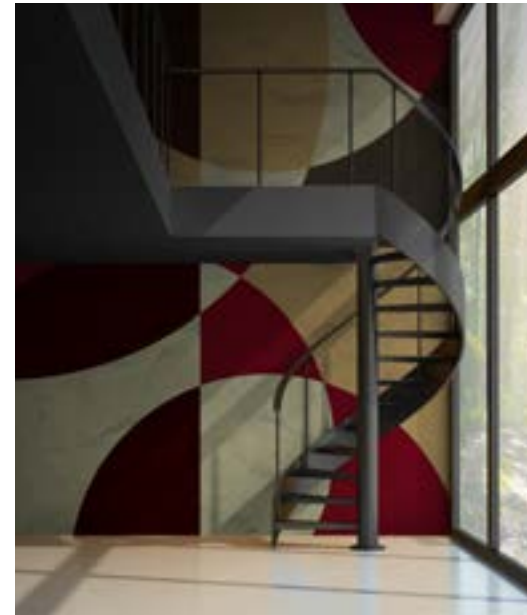

MOSAIC pag 158 Catalogue 5.0



092_003

RANDOM MOSAIC pag 159 Catalogue 5.0



092_004



GRUNGE pag 155 Catalogue 5.0



094_005

GRUNGE



094_001



SK8 pag 188 Catalogue 5.0



097_002



SOFT BOILED pag 190 Catalogue 5.0



098_005





SENSUAL pag 106 Catalogue 6.0

SENSUAL



259_001



259_002

RICAMO pag 148 Catalogue 6.0

RICAMO

RICAMO



247_003

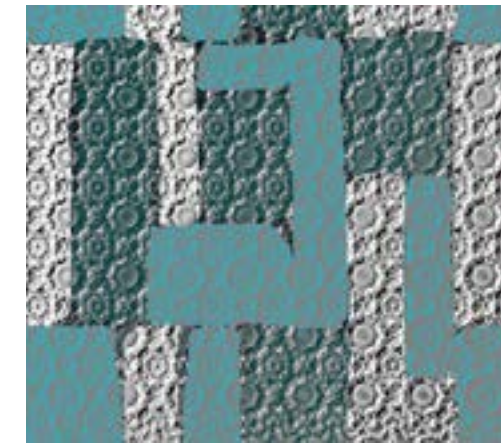

247_001



247_002

SENTIMENT pag 90 Catalogue 6.0

SENTIMENT

SENTIMENT



280_001



280_002



280_003



POPART pag 189 Catalogue 5.0



149_005

POPART

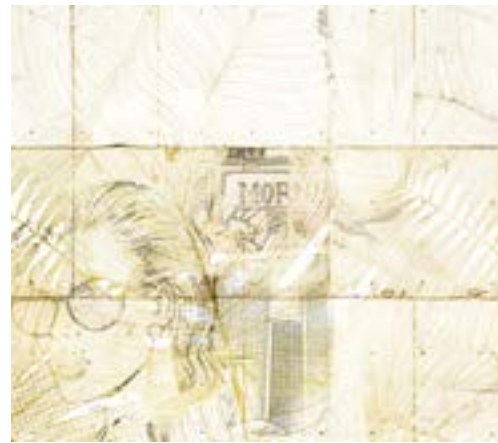

149_007



DECOLLAGE pag 193 Catalogue 5.0



121_003



TIFFANY pag 164 Catalogue 5.0



133_005



DECOLLAGE WALL pag 194 Catalogue 5.0



121_004

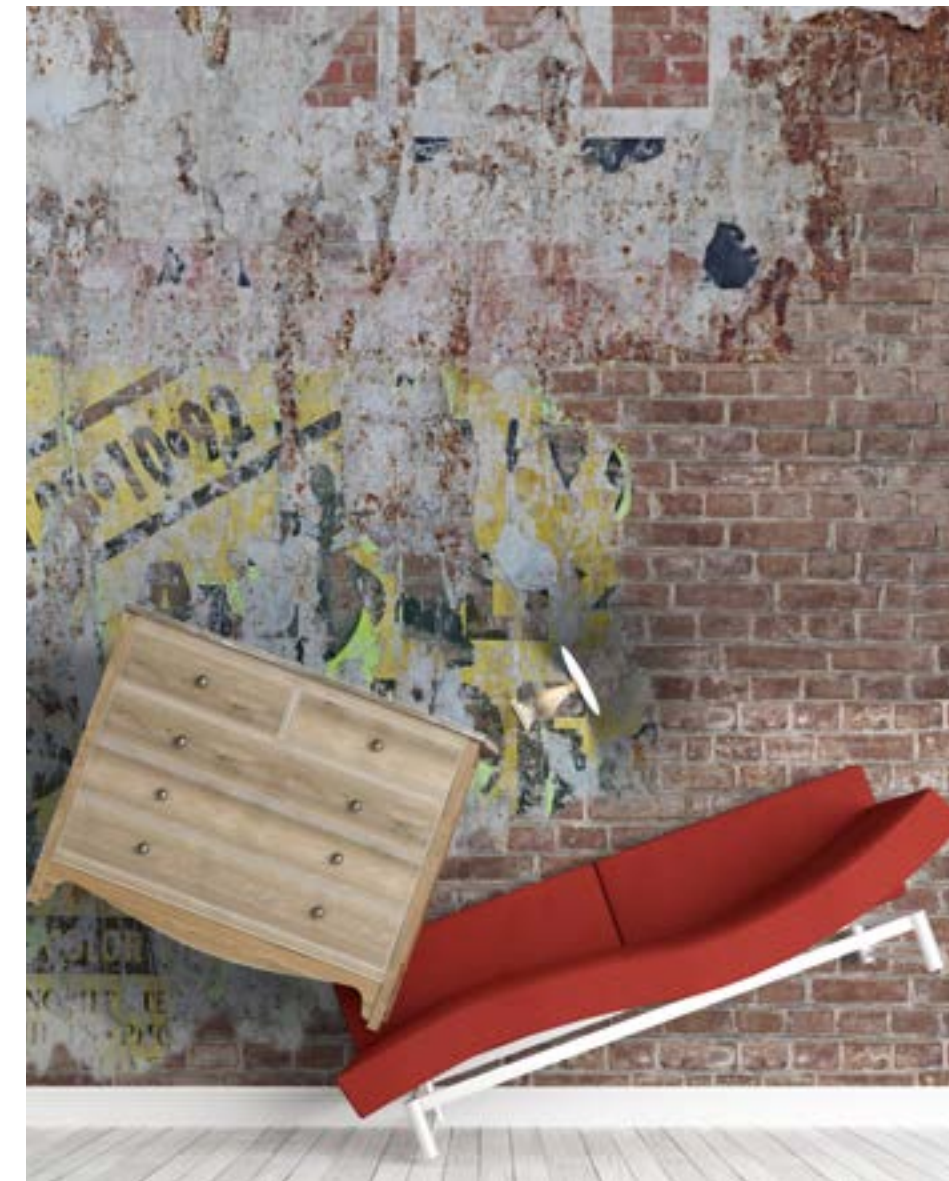

FILETS pag 163 Catalogue 5.0



139_005

FILETS

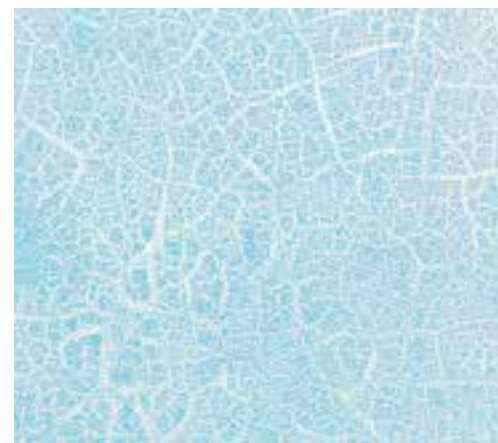

139_001





120_004

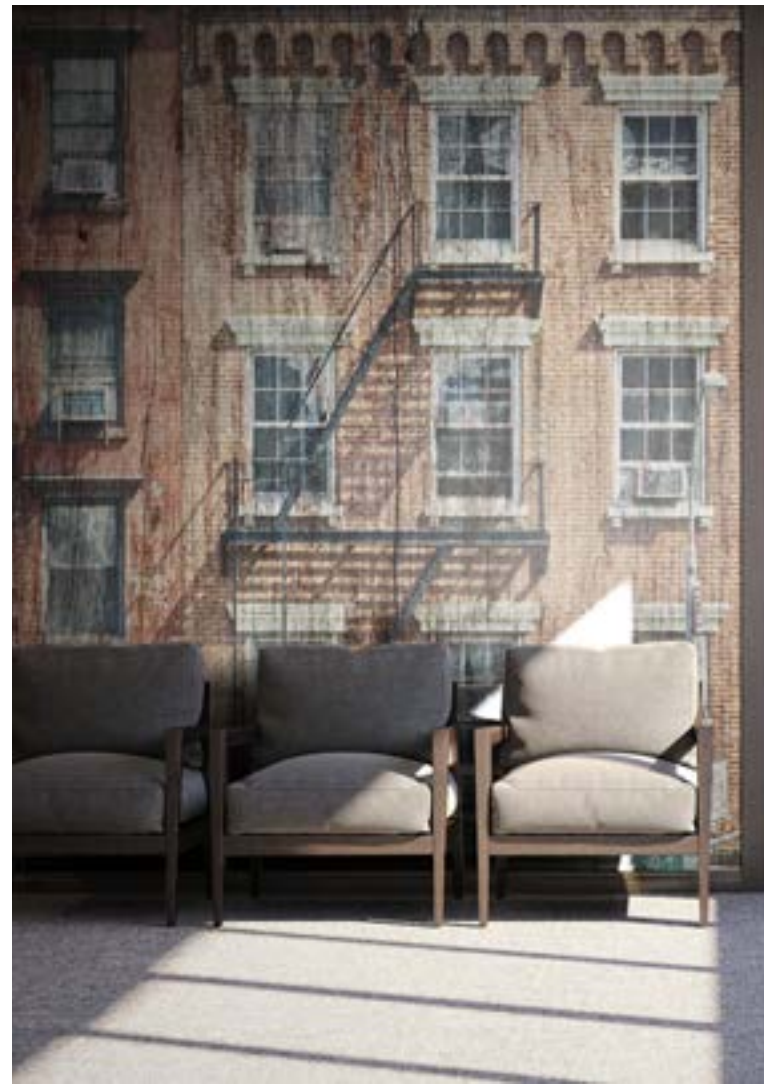

130_003



130_006



117_004



118_003



MODULAR LAJUR pag 128 Catalogue 5.0



052_001

MODULAR LAJUR



052_002



FRAMMENTI pag 156 Catalogue 5.0



151_005

LISBONA pag 135 Catalogue 5.0



150_004

SHADE pag 177 Catalogue 5.0



147_001

SHADE



147_007



MATER pag 176 Catalogue 5.0



006_003

FLIGHT pag 209 Catalogue 5.0



113_001



MARMO BIANCO pag 135 Catalogue 5.0



119_005



LYKTOR pag 56 Catalogue 7.0



364_001

LYKTOR



364_004

BLACK&WHITE pag 60 Catalogue 7.0



320_006



GRAVURE pag 20 Catalogue 7.0



359_001

GRAVURE



359_005

GRAVURE



359_002





373_004



373_001



366_003



366_001

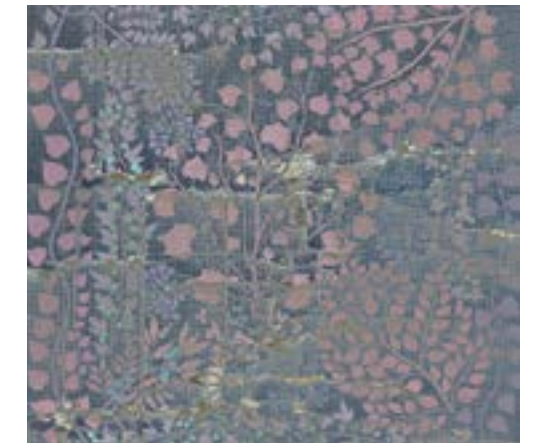

366_005



351_002



351_001

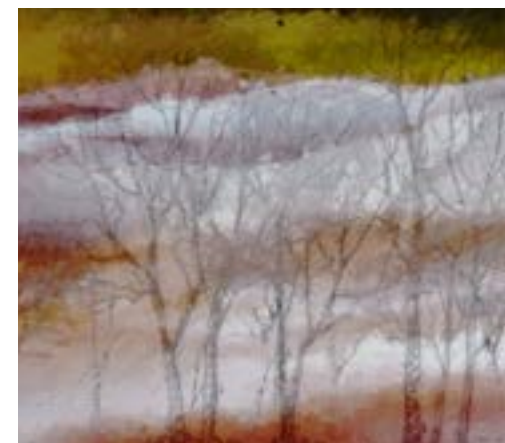

351_004





BYST pag 72 Catalogue 6.0

BYST



238_002

238_001

SPQR pag 74 Catalogue 6.0

SPQR



237_001

237_002





ENJOY pag 98 Catalogue 6.0

ENJOY



271_001



271_002

COULER AMBRE pag 98 Catalogue 6.0



274_001

COULER AMBRE



274_002

COULER AMBRE



274_003

ANJER pag 148 Catalogue 6.0



295_002

COULER AMBRE



295_003



REFLECTION pag 70 Catalogue 6.0



240_001

REFLECTION



240_002

REFLECTION



240_003

PASQUALINI pag 40 Catalogue 6.0



267_003

PASQUALINI



267_002

YOSHINO pag 42 Catalogue 6.0



296_001

YOSHINO



296_002



SPRING pag 66 Catalogue 6.0

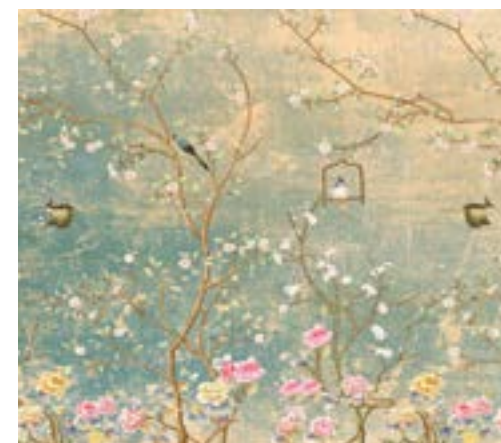

289_001



SPRING

SPRING



289_002



289_003



SCREEN pag 62 Catalogue 6.0

SCREEN

SCREEN



288_001



288_002



288_003

SCREEN



288_001 (COMPOSIZIONE DI ESEMPIO_SAMPLE COMPOSITION)

SCREEN 288_001 DIM.: L. 208 X H. 300 CM.



(A)

(B)

(C)

(D)

SCREEN 288_002



(A)

(B)

(C)

(D)

SCREEN 288_003



(A)

(B)

(C)

(D)



La nuova proposta TAPLAB per creare parati personalizzati è la linea Modular. Con questa impostazione possiamo creare un'infinità di combinazioni. Il cliente, in relazione ai propri gusti decorativi, potrà abbinare i vari moduli della collezione.

The new TAPLAB proposal for creating customized wall coverings is the Modular line. Through this line an infinite number of combinations is possible. According to their own decorative taste, our clients can match several modules from the collection.

I moduli sono stati codificati con una lettera in maniera da poter creare la combinazione desiderata. Quindi, per una corretta richiesta, andrà indicato il nome (es. Screen), il codice riferimento decoro (es. quella con fondo scuro 288_001) e i moduli scelti (es. B+C+D). La richiesta corretta della componibilità elencata a pagina 63 sarà la seguente: Screen cod. 288_001_B+C+D.

Per ogni richiesta il nostro ufficio tecnico invierà una simulazione per approvazione.

Modules have been letters encoded in order to create the required combination. For a correct request, please use name (e.g. Screen), decor reference code (e.g. the one with dark background 288_001) and chosen modules (e.g. B+C+D).

The correct request for modularity listed on page 63 will be as follows:

Screen cod. 288_001_B+C+D

For each request our technical department will send you a simulation for approval.

GOTHAMCITY pag 180 Catalogue 5.0



074_003



PARIS PEINT pag 201 Catalogue 5.0



064_003



URBAN pag 191 Catalogue 5.0



095_004



VENICE pag 101 Catalogue 5.0



100_003

VENICE pag 100 Catalogue 5.0



100_005



OLDSTYLE pag 106 Catalogue 5.0

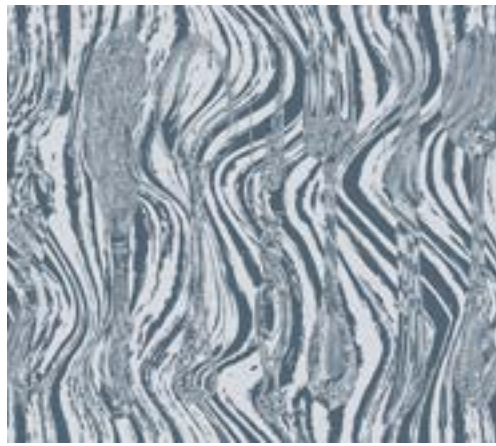

102_001

OLDSTYLE pag 104 Catalogue 5.0

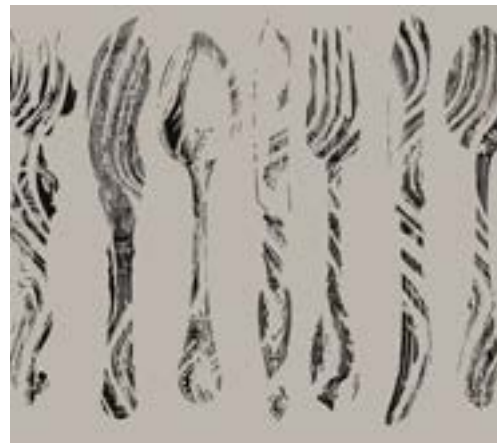

102_005



ROSE WINDOW pag 118 Catalogue 5.0



107_001



ROSE WINDOW



107_002

BAROCCO pag 119 Catalogue 5.0



091_005



ACROPOLI pag 121 Catalogue 5.0



105_005

ETERNAL BEAUTY pag 120 Catalogue 5.0



103_003



VERSAILLES pag 122 Catalogue 5.0



090_005

VERSAILLES



090_001

VALANCAY pag 124 Catalogue 5.0



108_005



NOTRE DAME pag 125 Catalogue 5.0



106_004

BRUNELLESCHI pag 127 Catalogue 5.0



010_005

BRUNELLESCHI



010_002

BRUNELLESCHI



010_004

FLORENCE pag 126 Catalogue 5.0



047_003



MICHELANGELO pag 130 Catalogue 5.0



039_005

MICHELANGELO



039_001

MICHELANGELO



039_002

MICHELANGELO



039_003



LEPANTO



025_005

OLDMAP pag 129 Catalogue 5.0



066_003

OLDMAP



066_002

OLDMAP PRISMA pag 131 Catalogue 5.0



067_003



MUSIC pag 185 Catalogue 5.0



008_005



SNOW pag 170 Catalogue 5.0



110_005



LEAVES pag 225 Catalogue 5.0

LEAVES

LEAVES



068_001



068_002



068_003

MARINE pag 182 Catalogue 5.0

MARINE



036_001



036_002



LEAVES MONO pag 227 Catalogue 5.0

LEAVES MONO



059_003



059_005



LETTER pag 197 Catalogue 5.0



075_005



BLAD GREEN pag 224 Catalogue 5.0



022_002

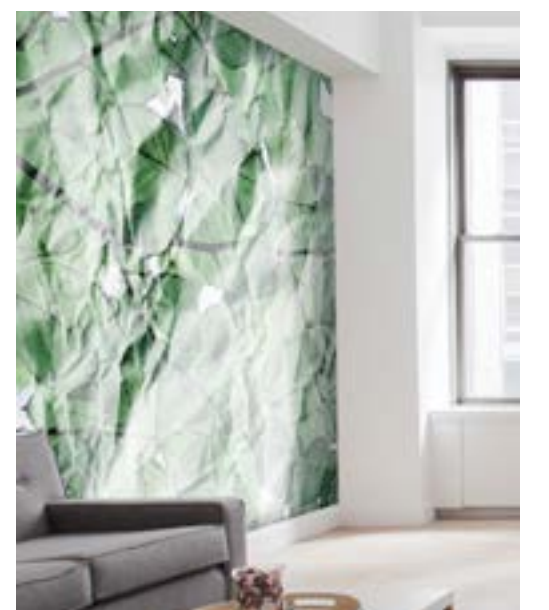

SEBRAS pag 210 Catalogue 5.0



114_005



FASHION MONO pag 183 Catalogue 5.0



053_003

PARIS pag 110 Catalogue 5.0



060_004



HORSE pag 207 Catalogue 5.0



112_003



TREE STEM

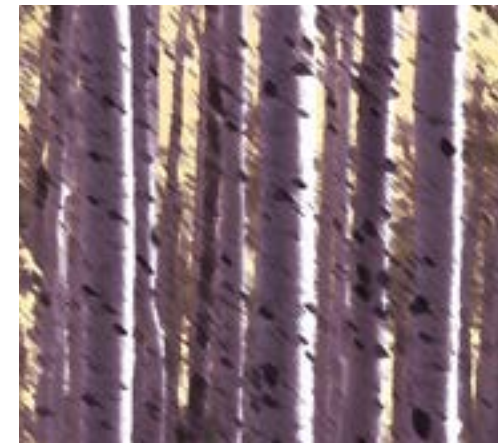

027_001

TREE STEM



027_002

TREE STEM



027_005

EIFFEL pag 205 Catalogue 5.0

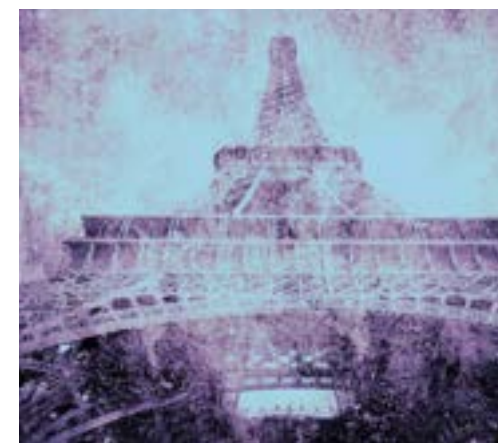

104_001

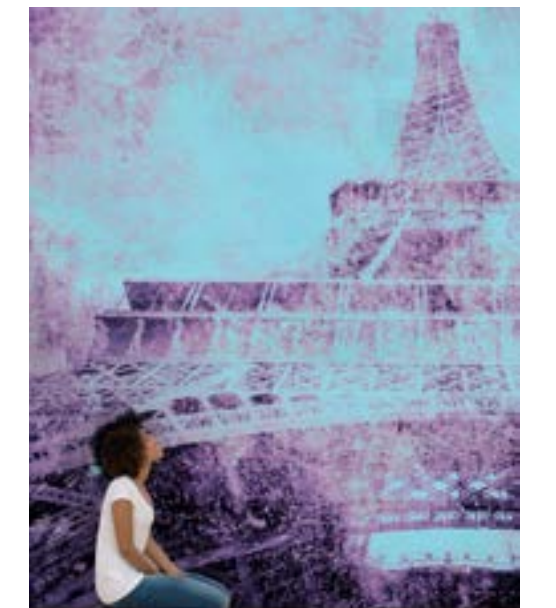

FOREST pag 206 Catalogue 5.0

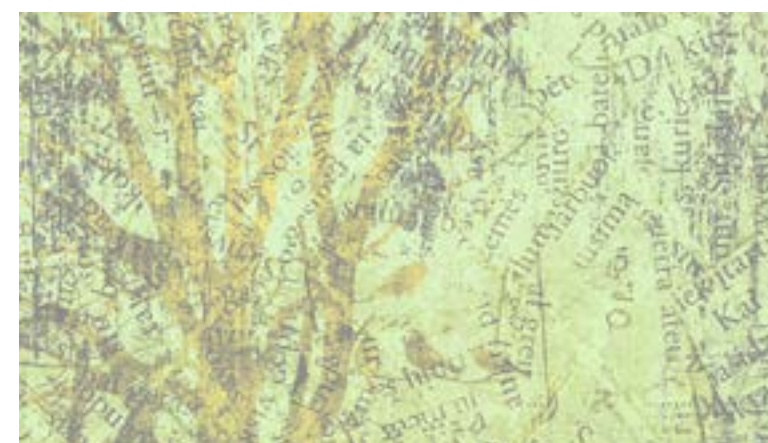

115_002



MANGLIER



015_002

MANGLIER



015_001

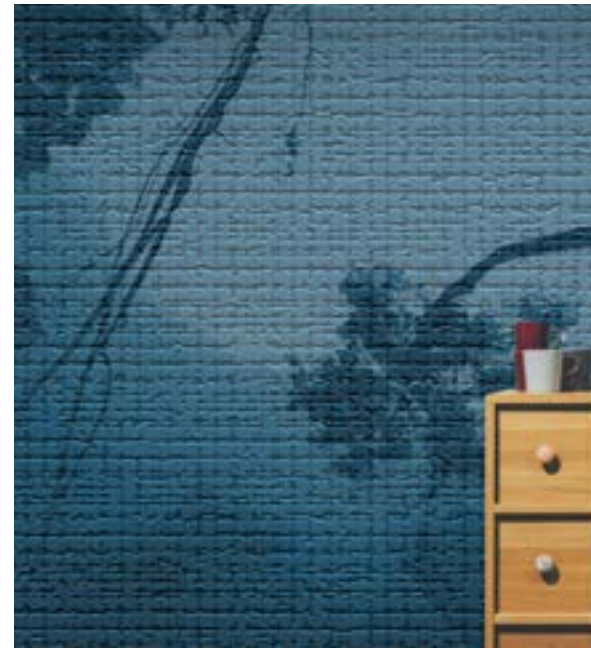

CANAL



018_001

CANAL



018_002

CANAL



018_005

CANALS



020_004

HADLAY



021_001

HADLAY



021_002



PATTERN

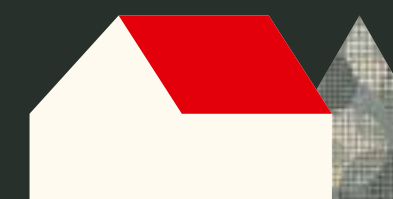

**PRÊT À
PROJECT**



GRAPHIC EFFECT

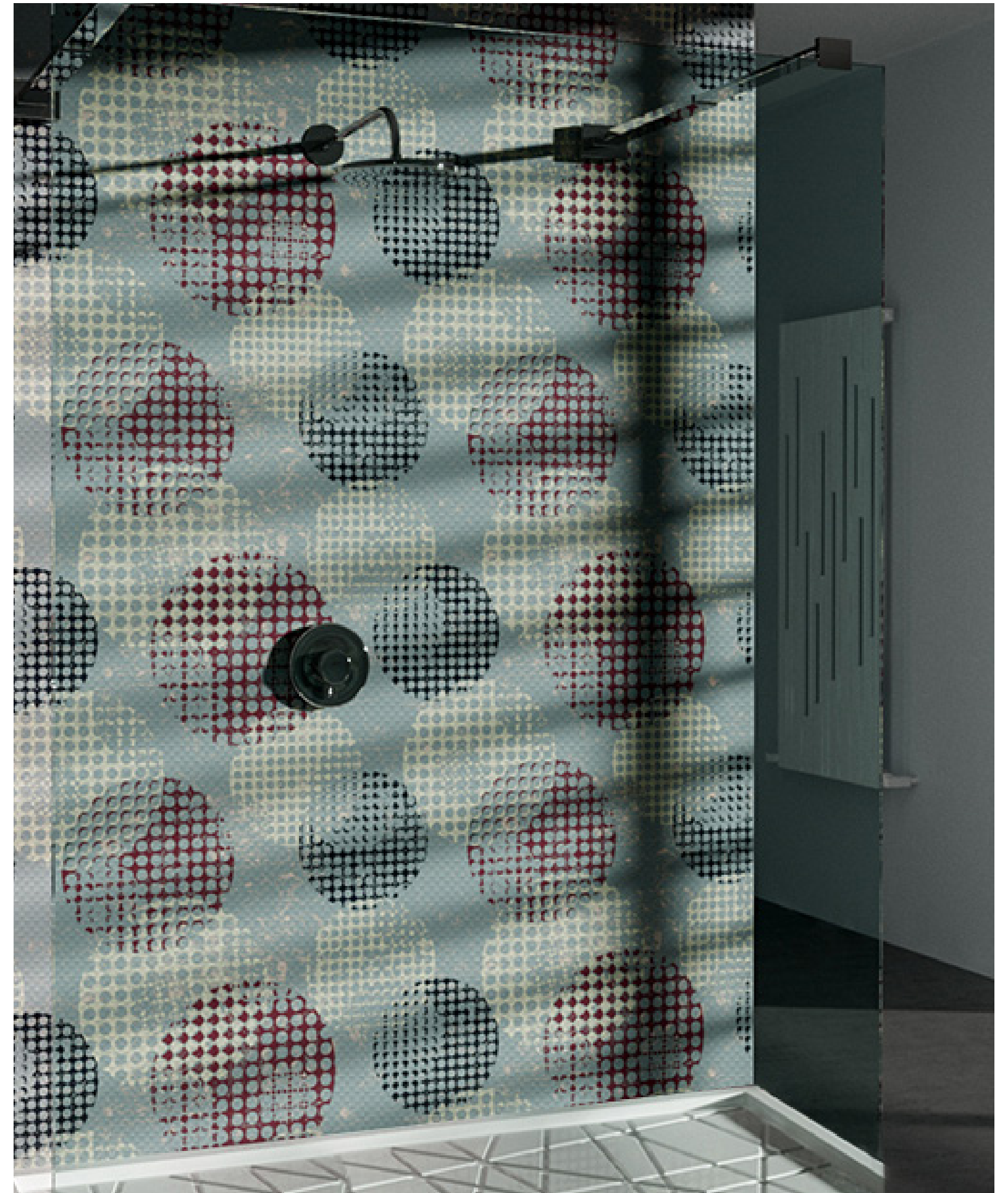

PAT_038 pag 10 Catalogue PRÊT À PROJECT 4.2
Repeated 96 cm.

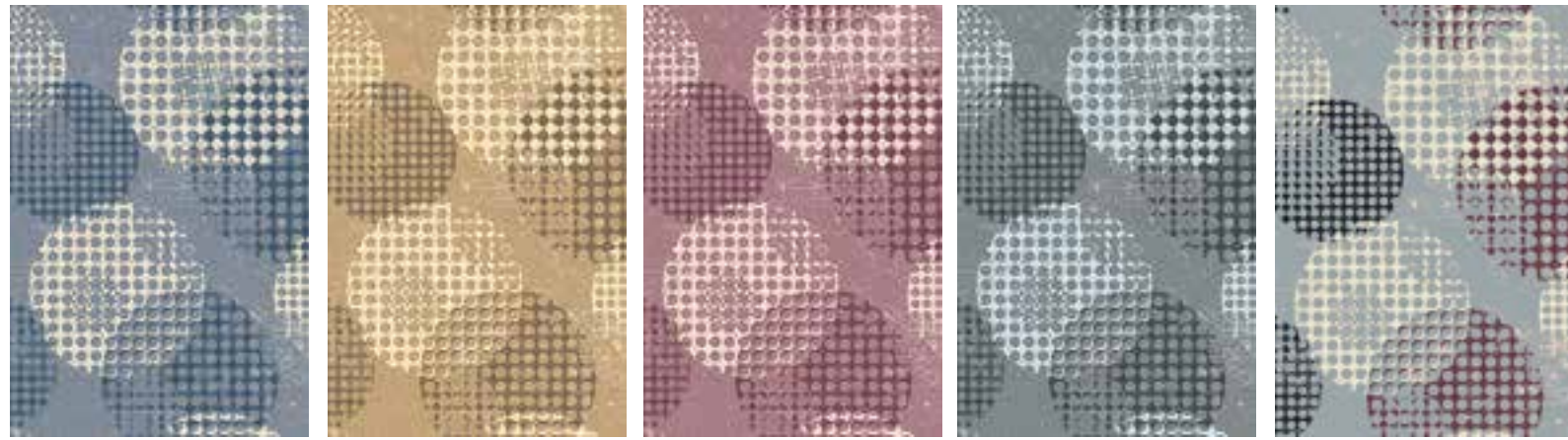

PAT_038_001 PAT_038_003 PAT_038_004 PAT_038_005 PAT_038_006

PAT_040 pag 12 Catalogue PRÊT À PROJECT 4.2
Repeated 24 cm.

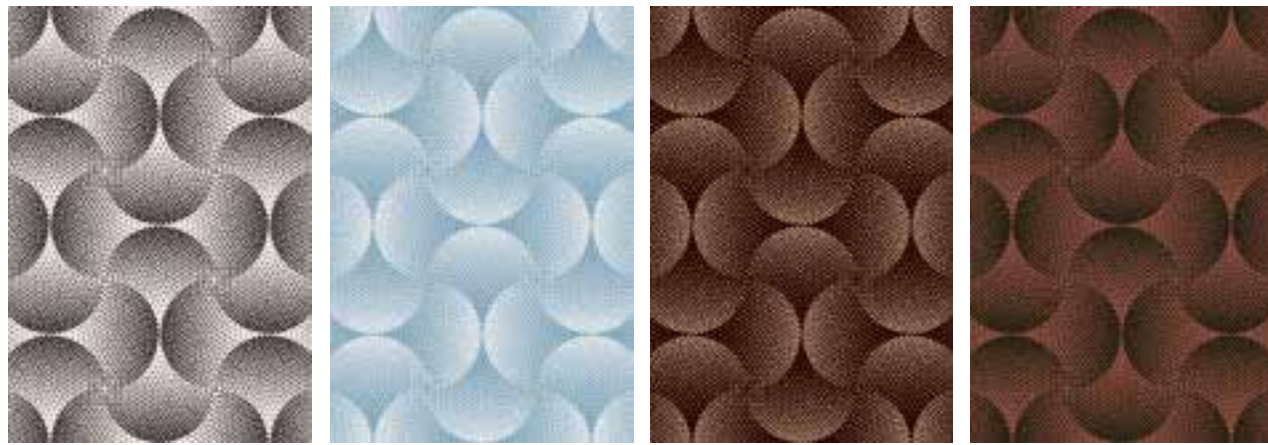

PAT_040_005 PAT_040_001 PAT_040_003 PAT_040_004



PAT_058 pag 14 Catalogue PRÊT À PROJECT 4.2
Repeated 84 cm.



PAT_058_001 PAT_058_002 PAT_058_003 PAT_058_004



PAT_185
Repeated 48 cm.



PAT_185_002 PAT_185_001 PAT_185_003



065 pag 16 Catalogue PRÊT À PROJECT 4.2
Repeated 48 cm.



PAT_065_005 PAT_065_001



PAT_065_002 PAT_065_003





PAT_042 pag 38 Catalogue PRÊT À PROJECT 4.2
Repeated 48 cm.



PAT_042_001 PAT_042_002 PAT_042_003 PAT_042_004 PAT_042_005

PAT_081 pag 34 Catalogue PRÊT À PROJECT 4.2
Repeated 48 cm.

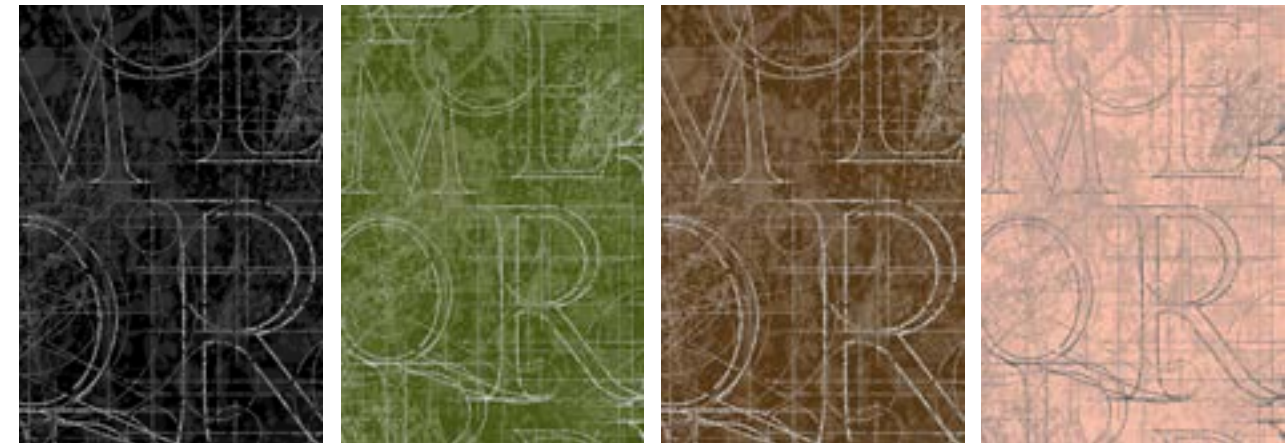

PAT_081_005 PAT_081_002 PAT_081_003 PAT_081_004



PAT_064 pag 36 Catalogue PRÊT À PROJECT 4.2
Repeated 48 cm.

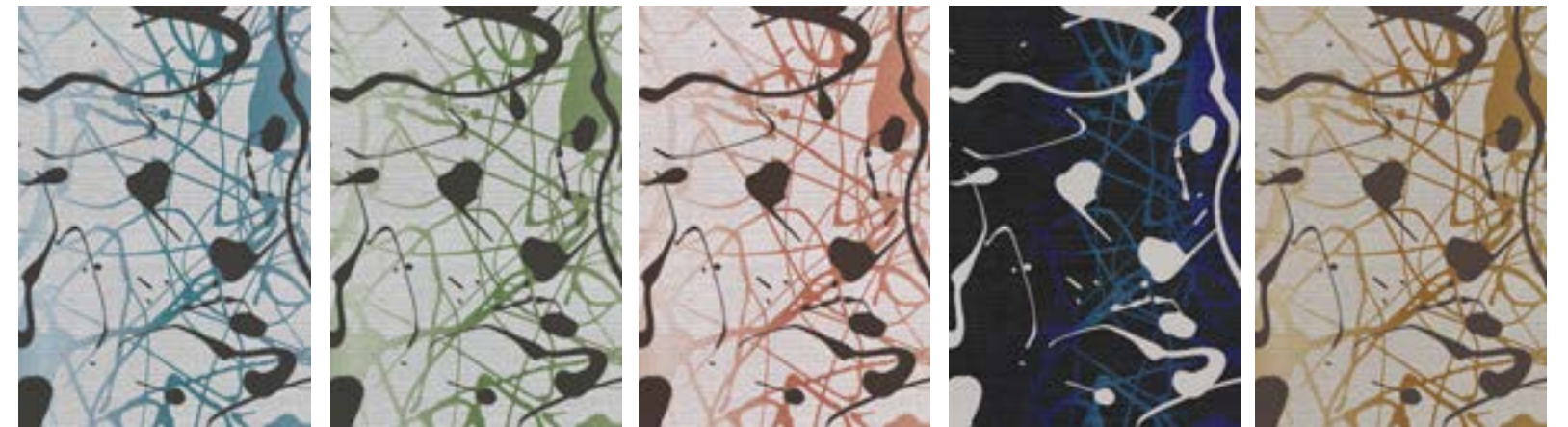

PAT_064_001 PAT_064_002 PAT_064_004 PAT_064_005 PAT_064_006

PAT_054 PRÊT À PROJECT
Repeated 48 cm.

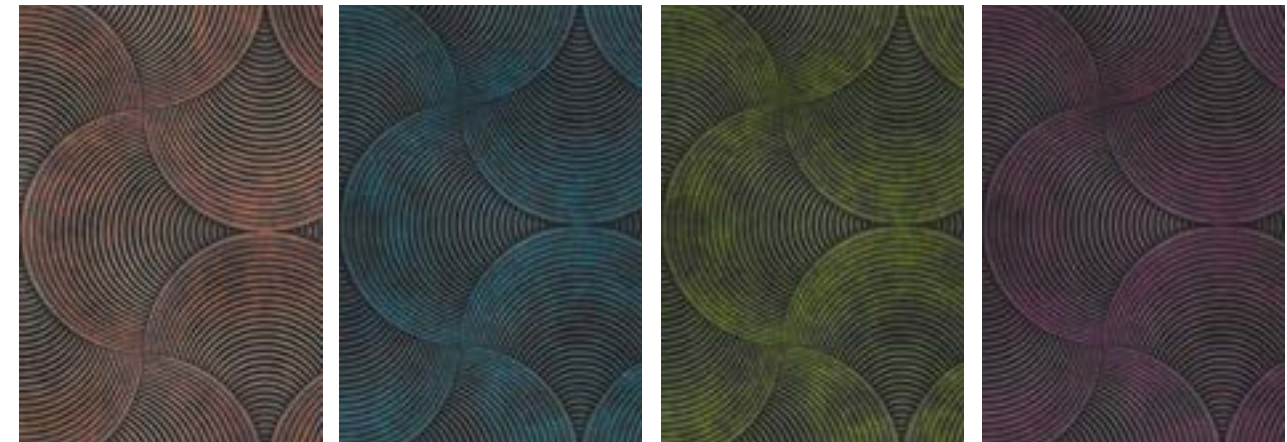

PAT_054_003 PAT_054_001 PAT_054_002 PAT_054_004



PAT_067 PRÊT À PROJECT
Repeated 24 cm.



PAT_067_001 PAT_067_003 PAT_067_004 PAT_067_005



PAT_063 PRÊT À PROJECT
Repeated 24 cm.



PAT_063_001 PAT_063_002 PAT_063_003 PAT_063_004 PAT_063_005

PAT_071 PRÊT À PROJECT
Repeated 14 cm.



PAT_071_001 PAT_071_002 PAT_071_003 PAT_071_005



PAT_027 PRÊT À PROJECT
Repeated 48 cm.

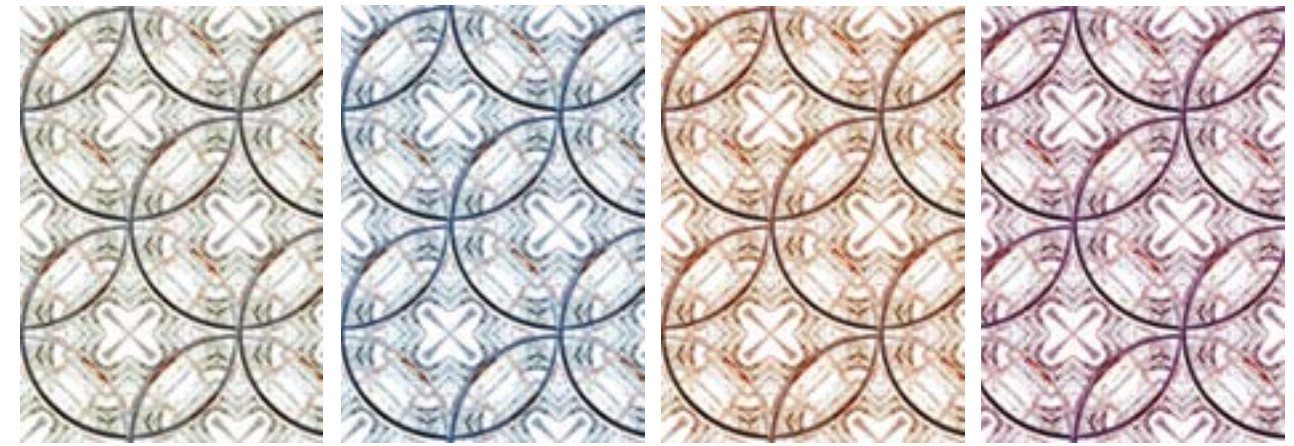

PAT_027_005 PAT_027_001 PAT_027_003 PAT_027_004



PAT_162 PRÊT À PROJECT
Repeated 24 cm.



PAT_162_001 PAT_162_005



PAT_167 PRÊT À PROJECT
Repeated 24 cm.

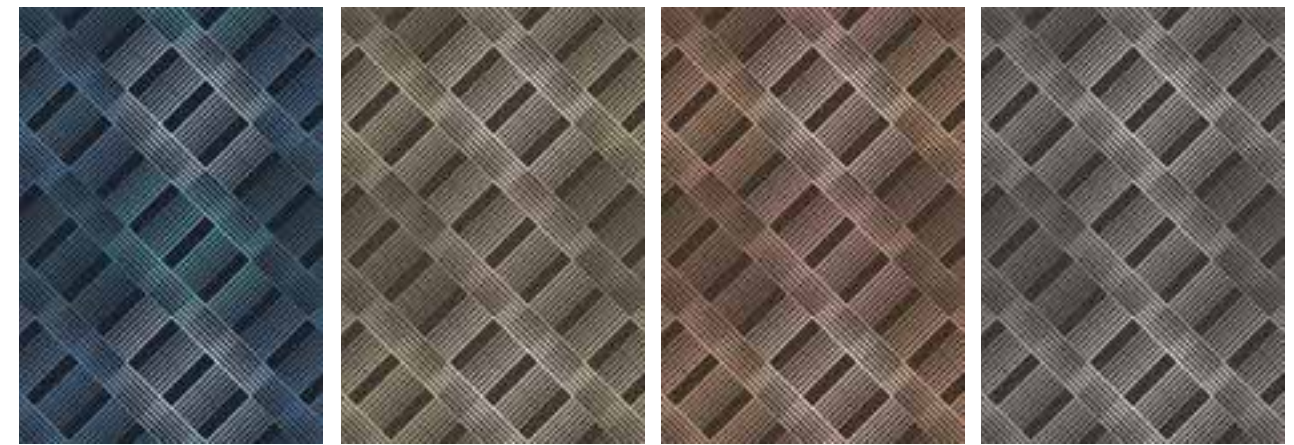

PAT_167_001 PAT_167_003 PAT_167_004 PAT_167_005



PAT_077 pag 24 Catalogue PRÊT À PROJECT 4.2
Repeated 9 cm.



PAT_077_001 PAT_077_002 PAT_077_003 PAT_077_004 PAT_077_005

PAT_057 pag 26 Catalogue PRÊT À PROJECT 4.2
Repeated 28 cm.

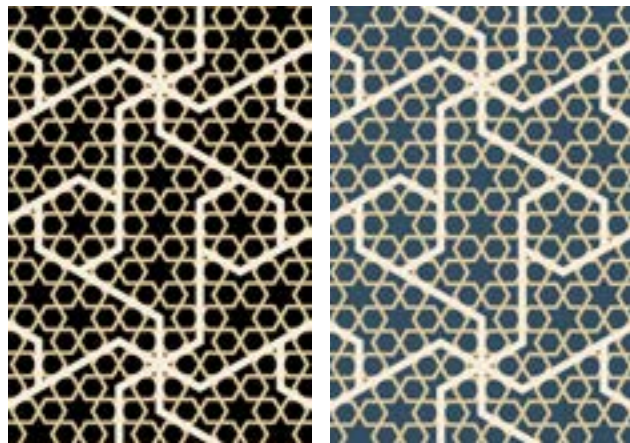

PAT_057_003 PAT_057_001

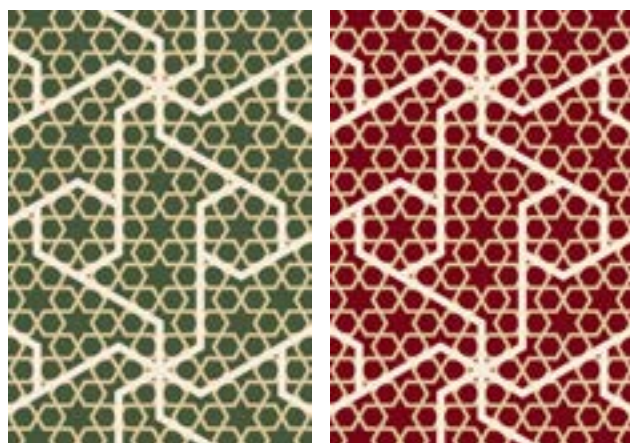

PAT_057_002 PAT_057_004

PAT_061 pag 28 Catalogue PRÊT À PROJECT 4.2
Repeated 48 cm.



PAT_061_001 PAT_061_002 PAT_061_003 PAT_061_004 PAT_061_005

PAT_078 pag 30 Catalogue PRÊT À PROJECT 4.2
Repeated 48 cm.

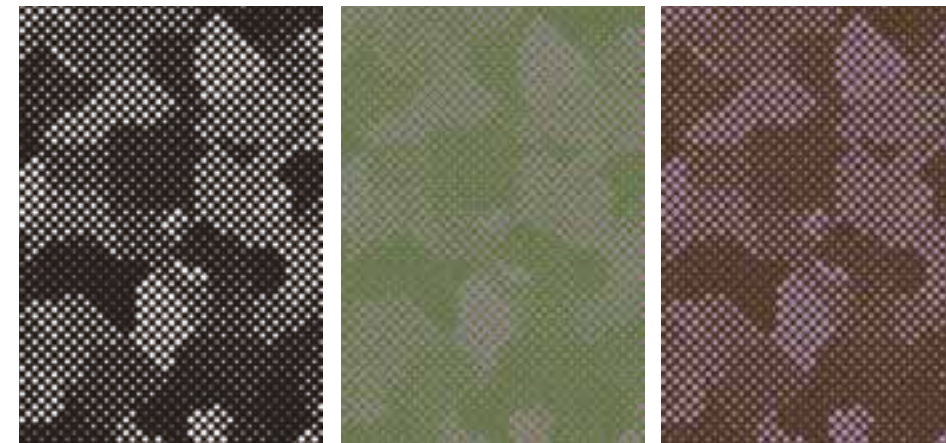

PAT_078_005 PAT_078_002 PAT_078_003



PAT_035 pag 32 Catalogue PRÊT À PROJECT 4.2
Repeated 96 cm.



PAT_035_001 PAT_035_002 PAT_035_003 PAT_035_004 PAT_035_005

PAT_075 pag 18 Catalogue PRÊT À PROJECT 4.2
Repeated 24 cm.



PAT_075_001 PAT_075_002 PAT_075_003 PAT_075_004 PAT_075_005

PAT_008 pag 20 Catalogue PRÊT À PROJECT 4.2
Repeated 14 cm.



PAT_008_001 PAT_008_002 PAT_008_003 PAT_008_004 PAT_008_005

PAT_072 pag 22 Catalogue PRÊT À PROJECT 4.2
Repeated 12 cm.



PAT_072_001 PAT_072_002 PAT_072_004 PAT_072_005



PAT_001 pag 40 Catalogue PRÊT À PROJECT 4.2
Repeated 48 cm.



PAT_001_001 PAT_001_002 PAT_001_003 PAT_001_004 PAT_001_005

PAT_036 pag 42 Catalogue PRÊT À PROJECT 4.2
Repeated 48 cm.

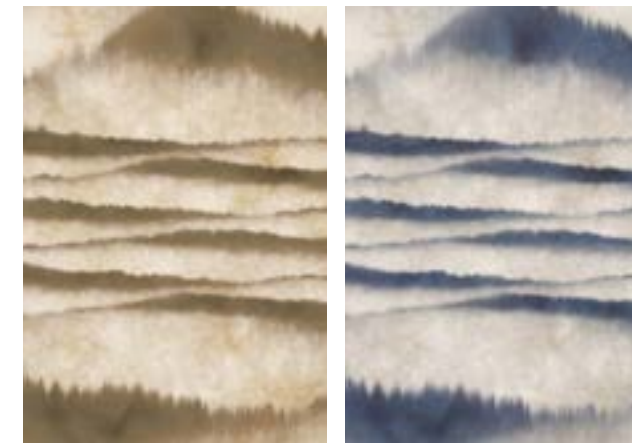

PAT_036_003 PAT_036_001

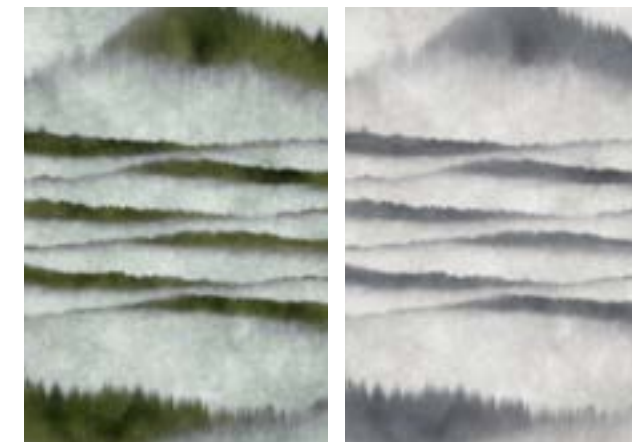

PAT_036_002 PAT_036_005



PAT_074 PRÊT À PROJECT
Repeated 48 cm.



PAT_074_005



PAT_074_001



PAT_074_003

PAT_050 PRÊT À PROJECT
Repeated 48 cm.

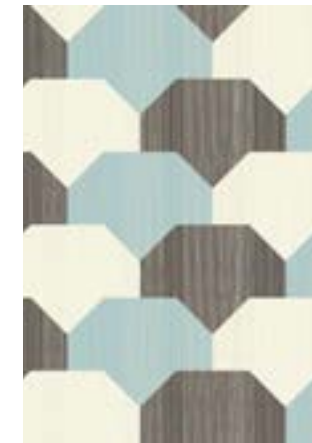

PAT_050_001

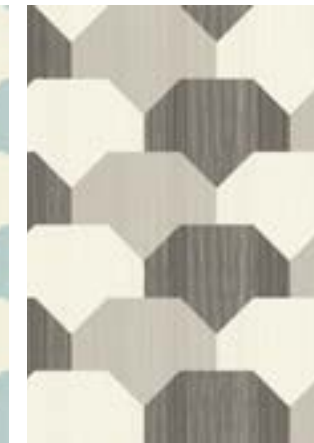

PAT_050_005

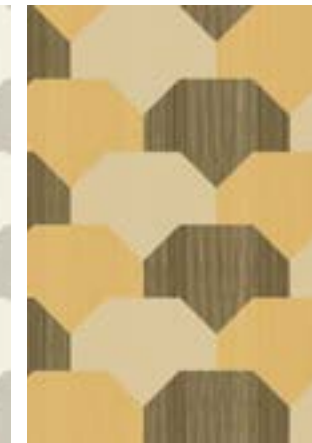

PAT_050_006



PAT_050_007



PAT_011 PRÊT À PROJECT
Repeated 24 cm.



PAT_011_001



PAT_011_002



PAT_011_003



PAT_011_004



PAT_011_005

PAT_045 PRÊT À PROJECT
Repeated 32 cm.



PAT_045_001



PAT_045_002



PAT_045_003



PAT_045_005



PAT_039 PRÊT À PROJECT
Repeated 12 cm.



PAT_039_005



PAT_039_001



PAT_039_002



PAT_039_003



PAT_088 PRÊT À PROJECT
Repeated 48 cm.



PAT_088_003



PAT_088_001



PAT_088_004



PAT_088_005

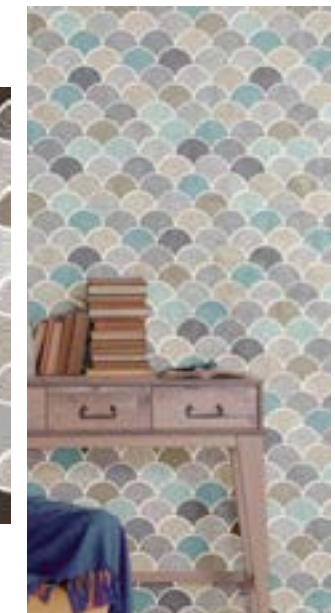

PAT_037 PRÊT À PROJECT
Repeated 48 cm.

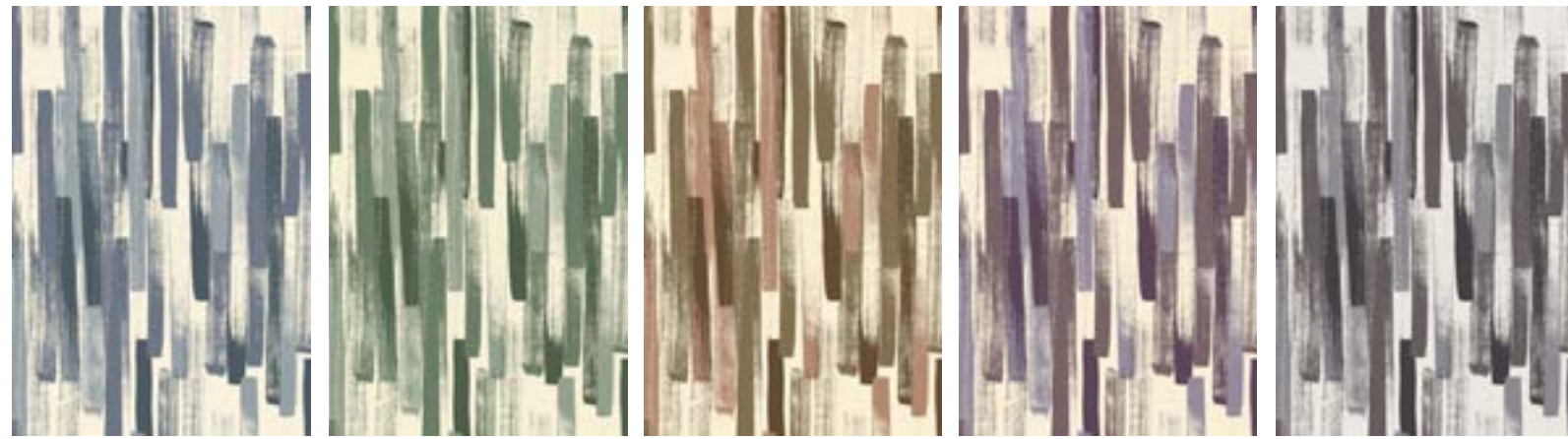

PAT_037_001 PAT_037_002 PAT_037_003 PAT_037_004 PAT_037_005

PAT_076 PRÊT À PROJECT
Repeated 48 cm.

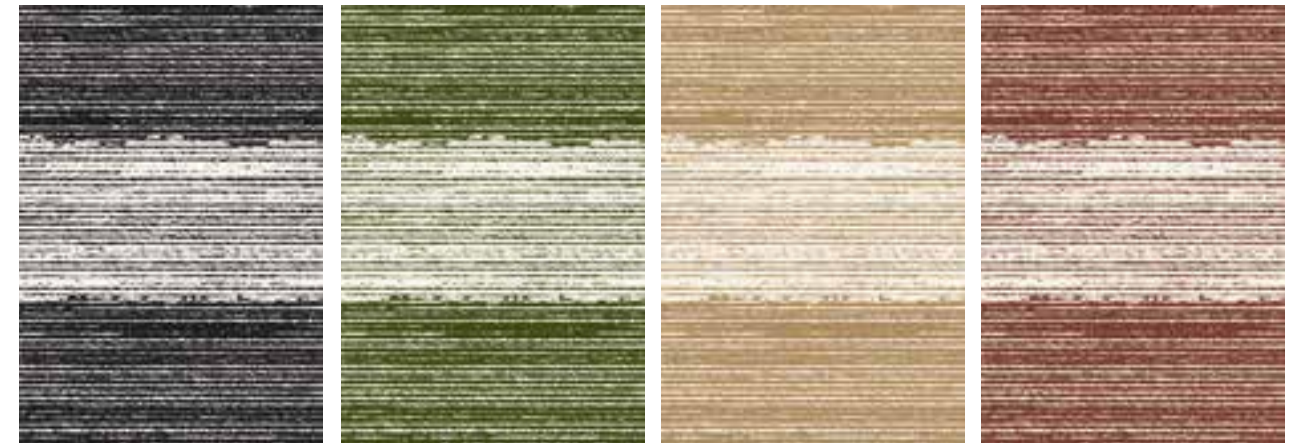

PAT_076_005 PAT_076_002 PAT_076_003 PAT_076_004



PAT_041 PRÊT À PROJECT
Repeated 42 cm.

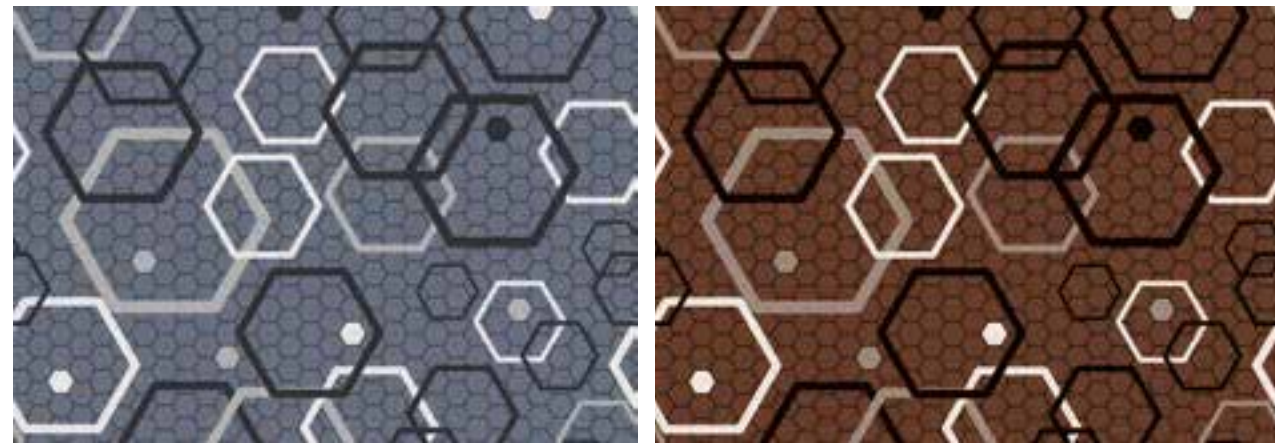

PAT_041_005 PAT_041_003



PAT_043 PRÊT À PROJECT
Repeated 48 cm.



PAT_043_001 PAT_043_005



PAT_073 PRÊT À PROJECT
Repeated 48 cm.

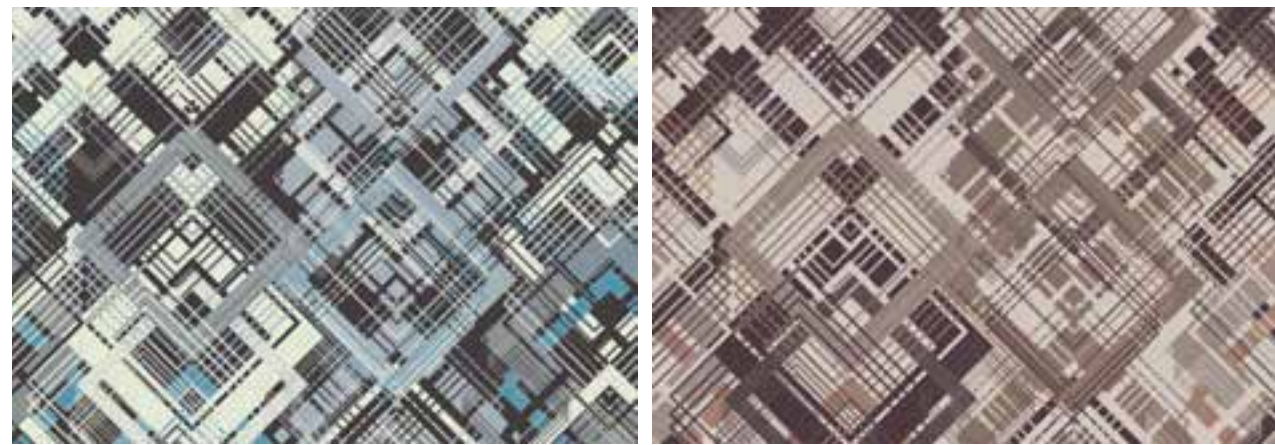

PAT_073_001 PAT_073_005



PAT_080 PRÊT À PROJECT
Repeated 48 cm.

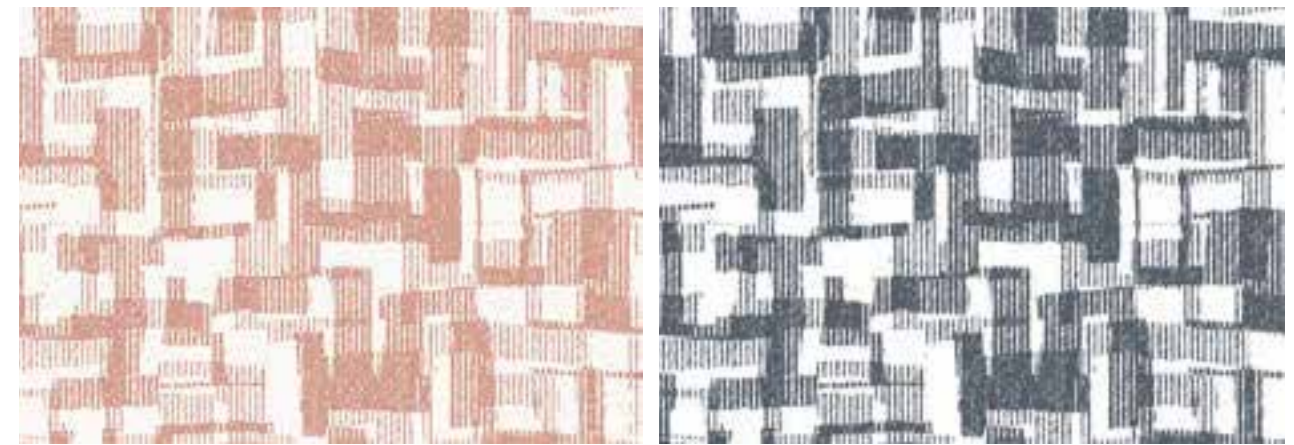

PAT_080_003 PAT_080_005



PAT_056 PRÊT À PROJECT
Repeated 48 cm.

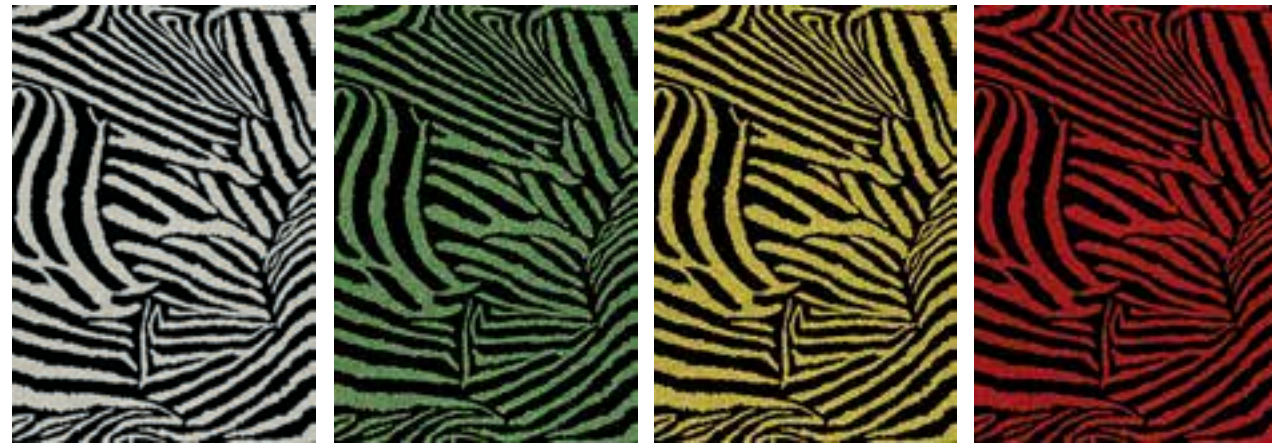

PAT_056_005 PAT_056_002 PAT_056_003 PAT_056_004



PAT_091 PRÊT À PROJECT
Repeated 48 cm.



PAT_091_003 PAT_091_001



PAT_091_003

PAT_059 PRÊT À PROJECT
Repeated 14 cm.

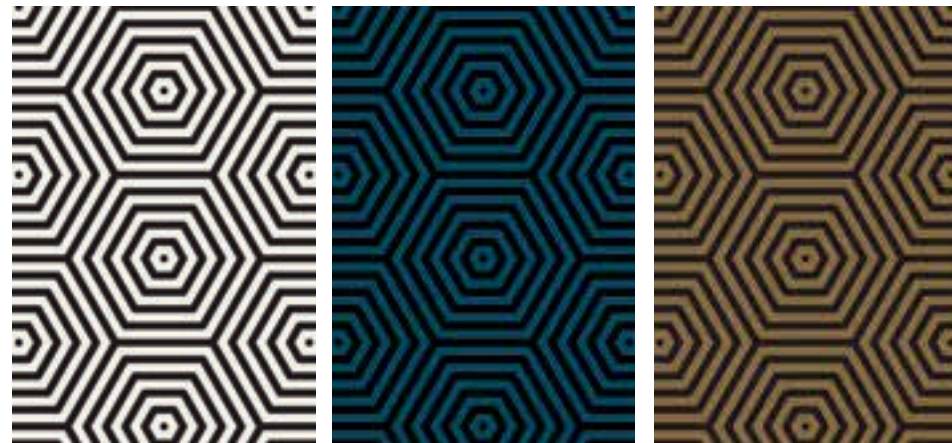

PAT_059_005 PAT_059_001 PAT_059_003



PAT_062 PRÊT À PROJECT
Repeated 24 cm.

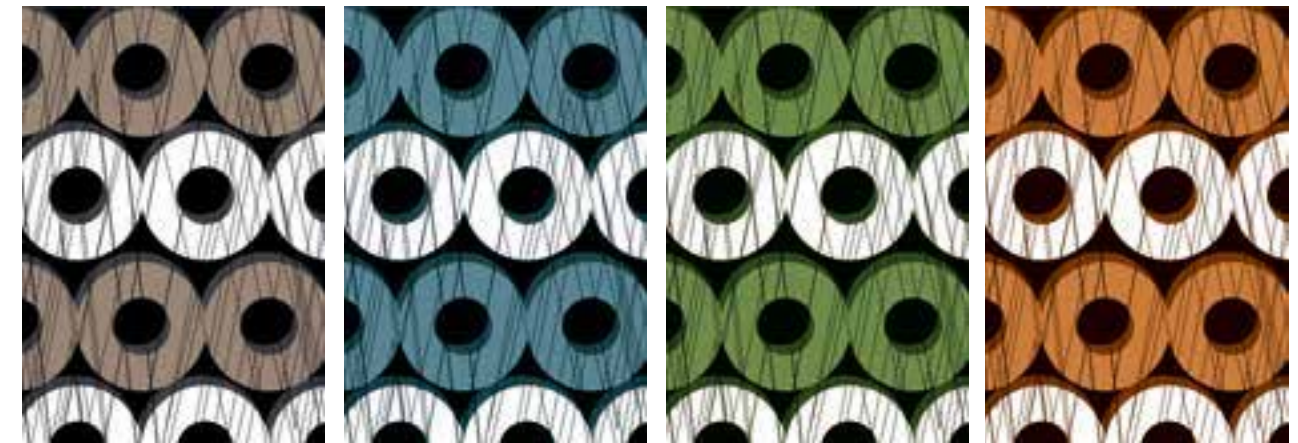

PAT_062_005 PAT_062_001 PAT_062_002 PAT_062_003



PAT_069 PRÊT À PROJECT
Repeated 48 cm.

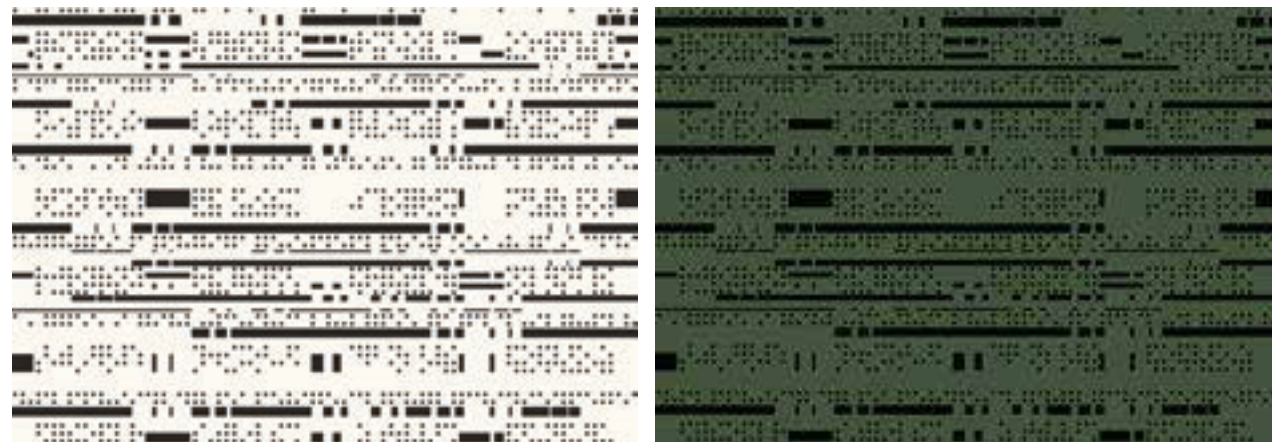

PAT_069_005 PAT_069_002

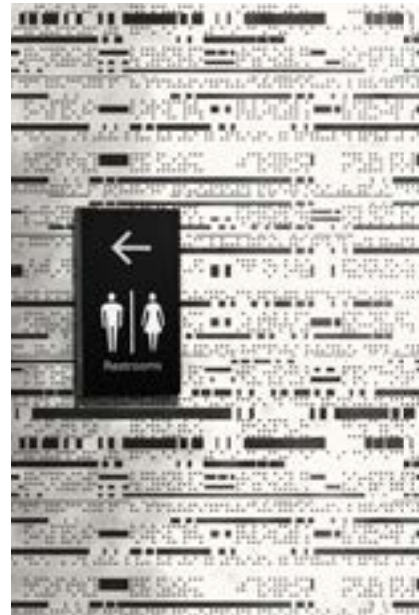

PAT_168 PRÊT À PROJECT
Repeated 24 cm.

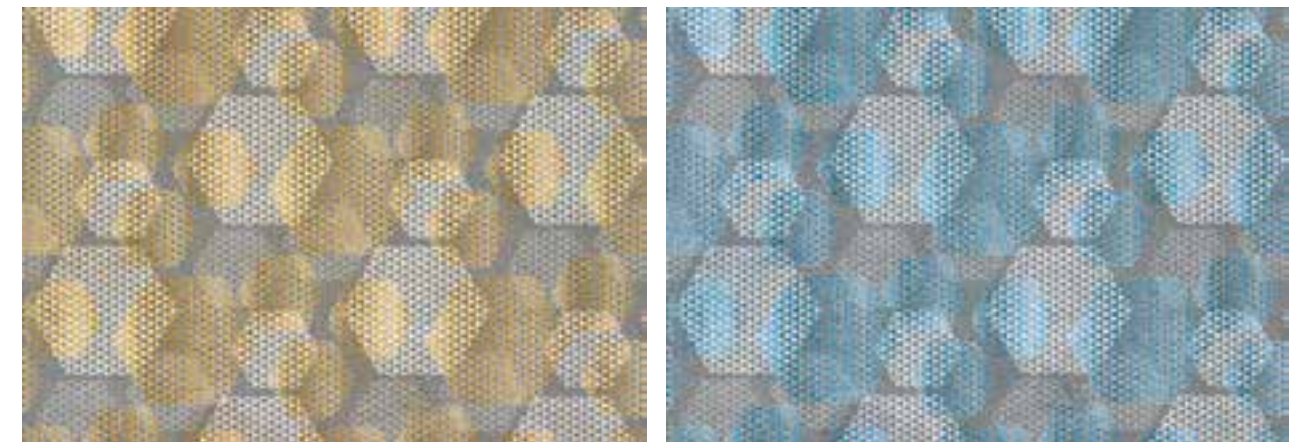

PAT_168_005 PAT_168_001



PAT_079 PRÊT À PROJECT
Repeated 48 cm.



PAT_079_003

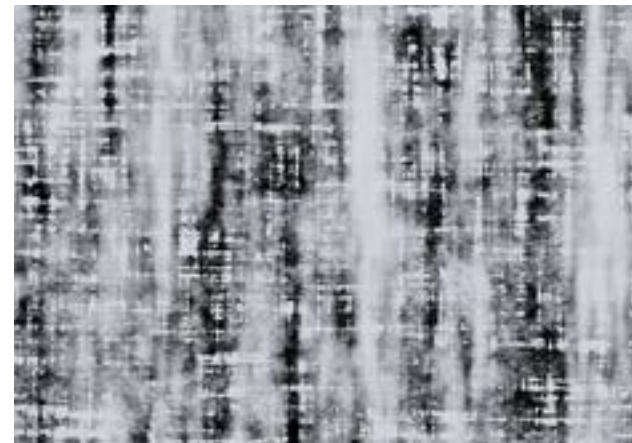

PAT_079_005



PAT_105 PRÊT À PROJECT
Repeated 48 cm.



PAT_105_003



PAT_105_001



PAT_105_002



PAT_105_004



PAT_095 PRÊT À PROJECT
Repeated 48 cm.



PAT_095_005



PAT_095_003



PAT_098 PRÊT À PROJECT
Repeated 48 cm.



PAT_098_001



PAT_086 PRÊT À PROJECT
Repeated 48 cm.



PAT_086_001

Repeated 12 cm.

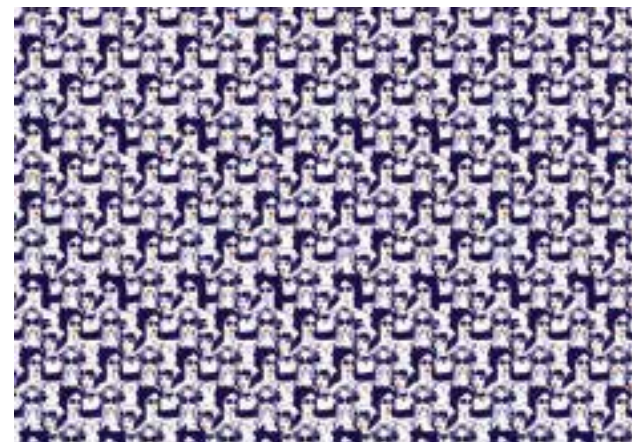

PAT_086_002



PAT_154 PRÊT À PROJECT
Repeated 8 cm.



PAT_154_001

Repeated 48 cm.

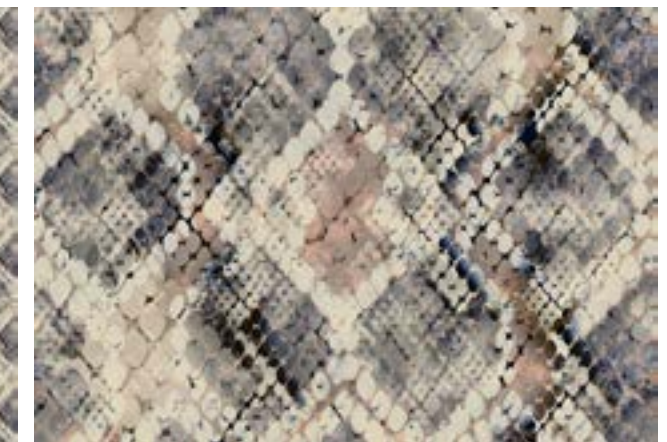

PAT_154_003



PAT_092 pag 44 Catalogue PRÊT À PROJECT 4.2
Repeated 34 cm.



PAT_092_002 PAT_092_003 PAT_092_005



PAT_055 pag 46 Catalogue PRÊT À PROJECT 4.2
Repeated 8 cm.



PAT_055_001 PAT_055_002 PAT_055_003 PAT_055_004 PAT_055_005

PAT_165 pag 48 Catalogue PRÊT À PROJECT 4.2
Repeated 24 cm.

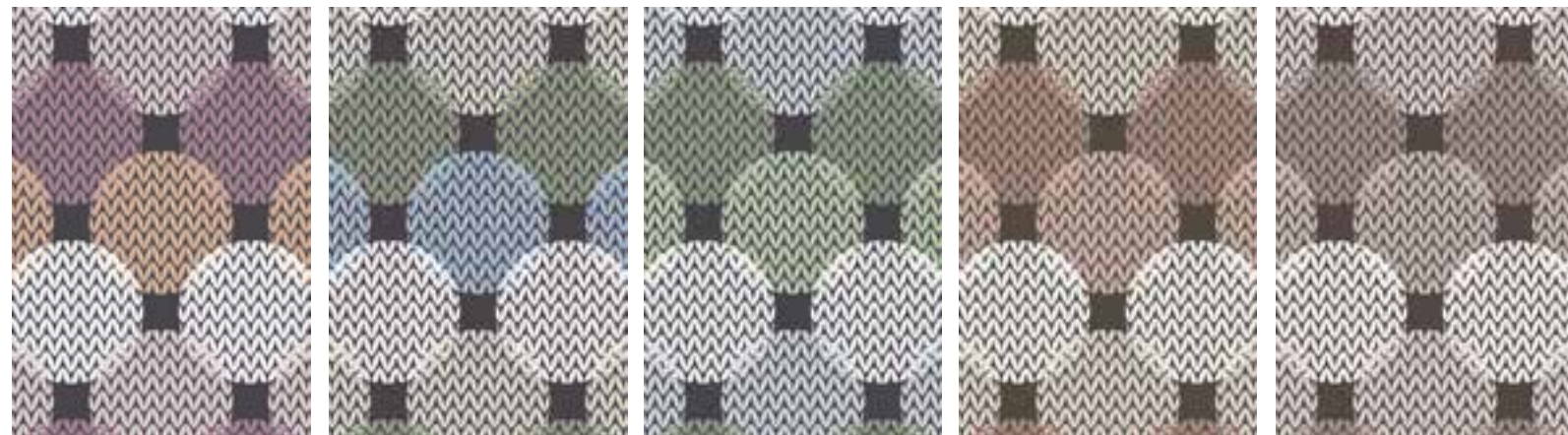

PAT_165_003 PAT_165_001 PAT_165_002 PAT_165_004 PAT_165_005

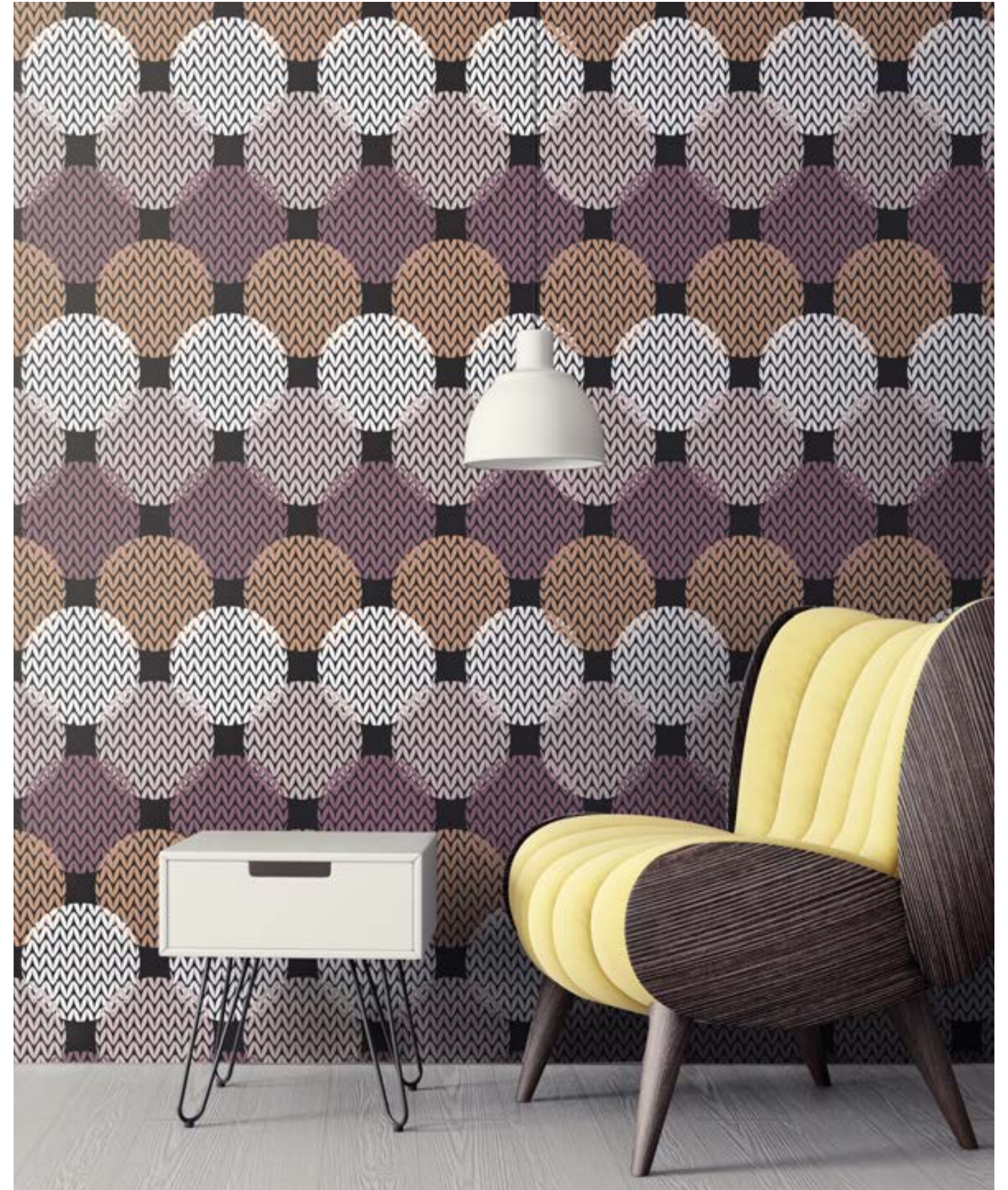

PAT_115 pag 50 Catalogue PRÊT À PROJECT 4.2
Repeated 41 cm.



PAT_115_001



PAT_115_002



PAT_114 pag 56 Catalogue PRÊT À PROJECT 4.2
Repeated 42 cm.



PAT_114_001

Repeated 10 cm.



PAT_114_002



PAT_083 pag 52 Catalogue PRÊT À PROJECT 4.2
Repeated 48 cm.



PAT_083_006



PAT_083_007



PAT_083_002



PAT_083_003



PAT_083_004

PAT_120 pag 58 Catalogue PRÊT À PROJECT 4.2
Repeated 48 cm.



PAT_120_005



PAT_120_003



PAT_090 pag 54 Catalogue PRÊT À PROJECT 4.2
Repeated 48 cm.



PAT_090_004



PAT_090_005



PAT_093 pag 60 Catalogue PRÊT À PROJECT 4.2
Repeated 192 cm.



PAT_093_006



PAT_093_007



PAT_093_001



PAT_093_002

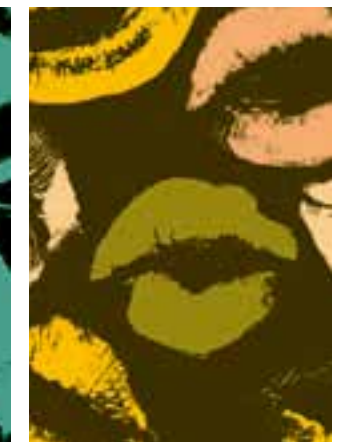

PAT_093_003

PAT_094 pag 62 Catalogue PRÊT À PROJECT 4.2
Repeated 96 cm.



PAT_094_006 PAT_094_001



PAT_096 pag 64 Catalogue PRÊT À PROJECT 4.2
Repeated 48 cm.



PAT_096_001 PAT_096_002 PAT_096_003 PAT_096_004 PAT_096_006

PAT_097 pag 66 Catalogue PRÊT À PROJECT 4.2
Repeated 48 cm.

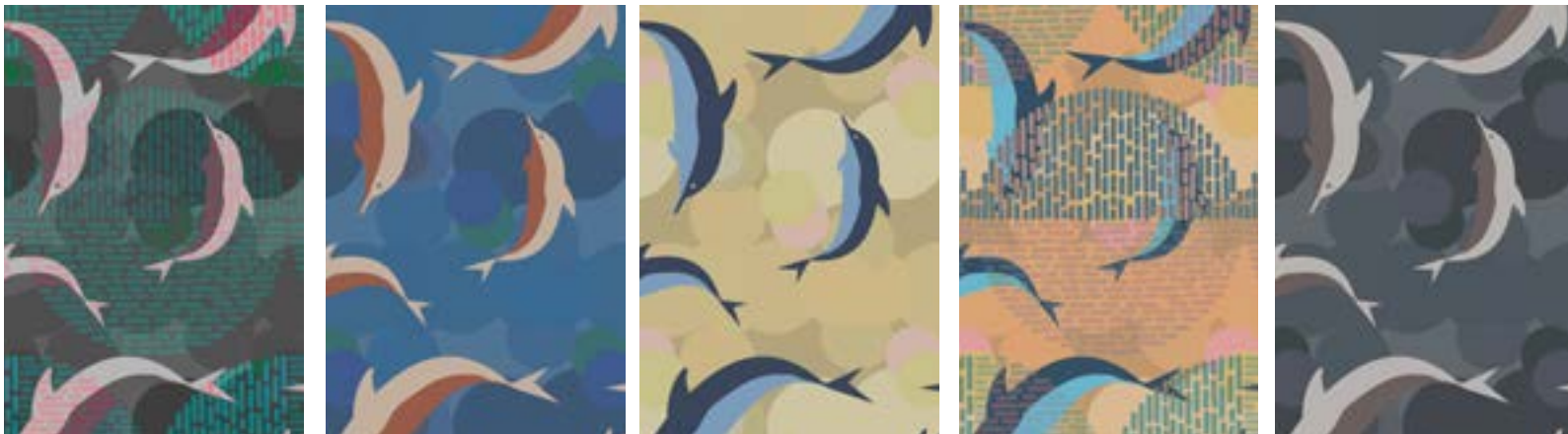

PAT_097_001 PAT_097_002 PAT_097_003 PAT_097_004 PAT_097_005

PAT_116 pag 68 Catalogue PRÊT À PROJECT 4.2
Repeated 48 cm.

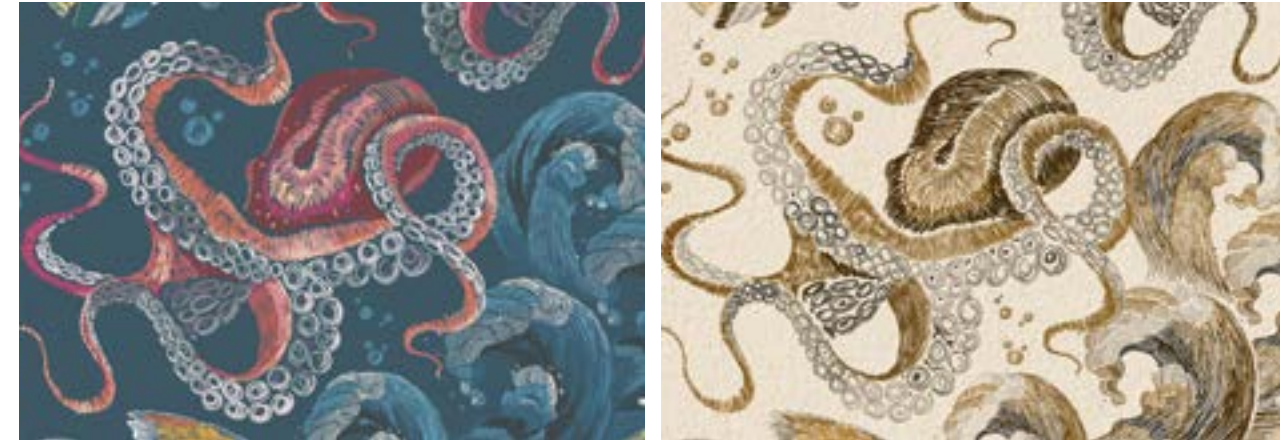

PAT_116_001 PAT_116_005

PAT_089 pag 72 Catalogue PRÊT À PROJECT 4.2
Repeated 96 cm.



PAT_089_002 PAT_089_003 PAT_089_004 PAT_089_005 PAT_089_006

PAT_100 pag 70 Catalogue PRÊT À PROJECT 4.2
Repeated 48 cm.



PAT_100_001

Repeated 12 cm.



PAT_100_002



PAT_101 pag 74 Catalogue PRÊT À PROJECT 4.2
Repeated 48 cm.



PAT_101_003 PAT_101_001 PAT_101_002 PAT_101_004 PAT_101_005

PAT_087 pag 76 Catalogue PRÊT À PROJECT 4.2
Repeated 48 cm.



PAT_087_005 PAT_087_002



PAT_087_003 PAT_087_004



**FLOWER
EFFECT**

PAT_141 pag 80 Catalogue PRÊT À PROJECT 4.2
Repeated 48 cm.

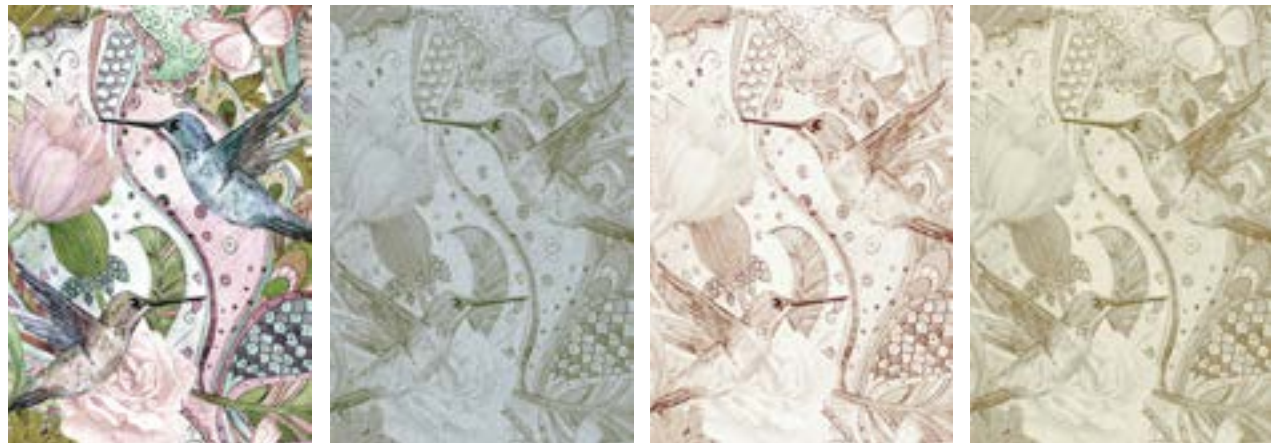

PAT_141_004 PAT_141_001 PAT_141_003 PAT_141_005



PAT_122 pag 86 Catalogue PRÊT À PROJECT 4.2
Repeated 192 cm.



PAT_122_001 PAT_122_003

PAT_123 pag 82 Catalogue PRÊT À PROJECT 4.2
Repeated 48 cm.



PAT_123_004 PAT_123_001



PAT_130 pag 88 Catalogue PRÊT À PROJECT 4.2
Repeated 48 cm.

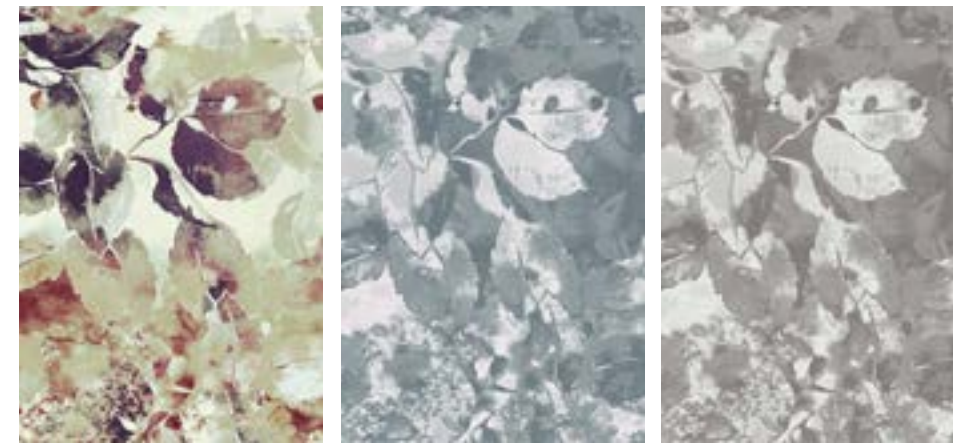

PAT_130_003 PAT_130_001 PAT_130_005



PAT_085 pag 84 Catalogue PRÊT À PROJECT 4.2
Repeated 48 cm.



PAT_085_004 PAT_085_001 PAT_085_005

PAT_082 pag 90 Catalogue PRÊT À PROJECT 4.2
Repeated 48 cm.



PAT_082_004 PAT_082_003 PAT_082_005 PAT_082_006 PAT_082_008

PAT_169 pag 92 Catalogue PRÊT À PROJECT 4.2
Repeated 96 cm.

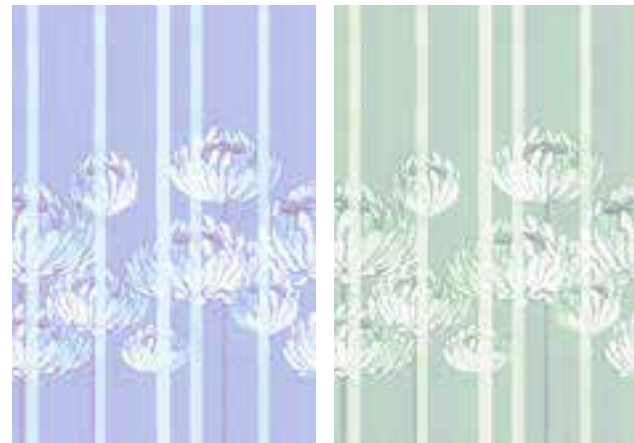

PAT_169_006 PAT_169_007



PAT_124 pag 94 Catalogue PRÊT À PROJECT 4.2
Repeated 48 cm.

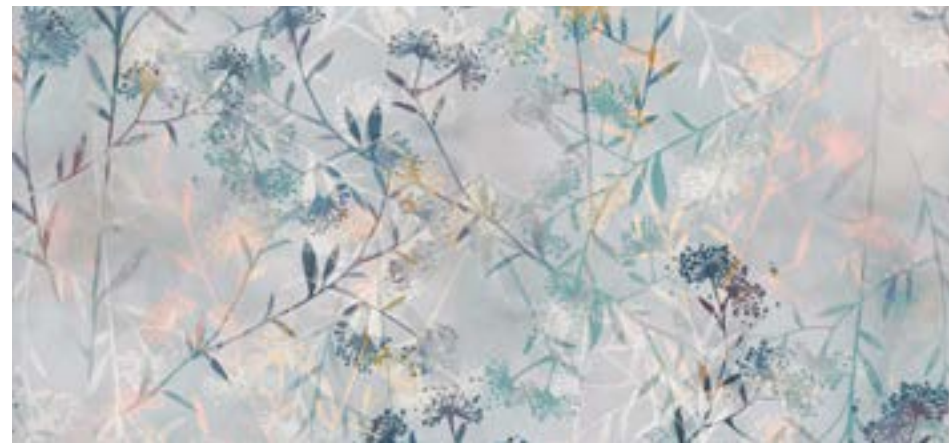

PAT_124_001



PAT_119 pag 96 Catalogue PRÊT À PROJECT 4.2
Repeated 48 cm.



PAT_119_003



PAT_119_001

PAT_084 pag 98 Catalogue PRÊT À PROJECT 4.2
Repeated 51 cm.



PAT_084_001 PAT_084_003

PAT_084 pag 98 Catalogue PRÊT À PROJECT 4.2
Repeated 13 cm.



PAT_084_002 PAT_084_004

PAT_104 pag 100 Catalogue PRÊT À PROJECT 4.2
Repeated 32 cm.



PAT_104_001 PAT_104_002 PAT_104_003



PAT_104_004 PAT_104_005

PAT_109 pag 102 Catalogue PRÊT À PROJECT 4.2
Repeated 48 cm.



PAT_109_001

PAT_109_002

PAT_109_003

PAT_109_004

PAT_121 pag 104 Catalogue PRÊT À PROJECT 4.2
Repeated 48 cm.



PAT_121_004

PAT_121_001



PAT_111 pag 106 Catalogue PRÊT À PROJECT 4.2
Repeated 48 cm.



PAT_111_006

PAT_111_001



PAT_113 pag 108 Catalogue PRÊT À PROJECT 4.2
Repeated 96 cm.

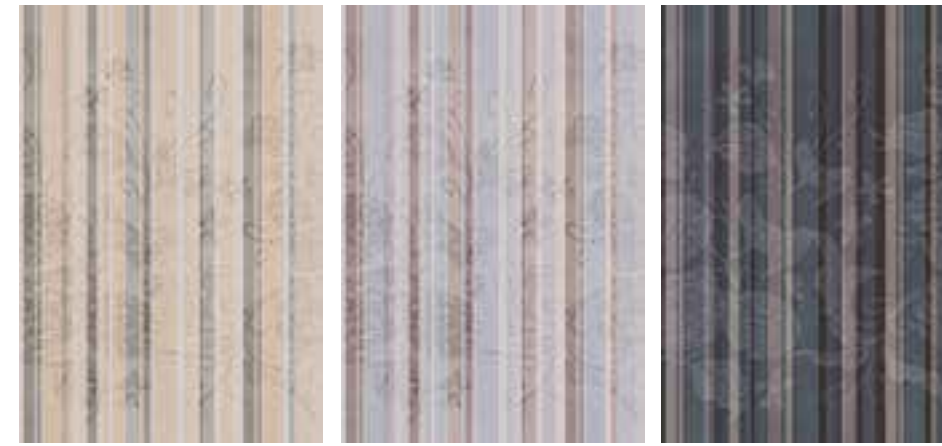

PAT_113_006

PAT_113_007

PAT_113_008



PAT_126 pag 110 Catalogue PRÊT À PROJECT 4.2
Repeated 48 cm.



PAT_126_006

PAT_127
Repeated 38 cm.



PAT_127_001

PAT_128
Repeated 57 cm.

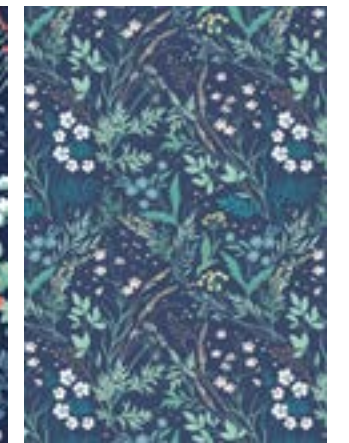

PAT_128_001

PAT_129 pag 112 Catalogue PRÊT À PROJECT 4.2
Repeated 48 cm.

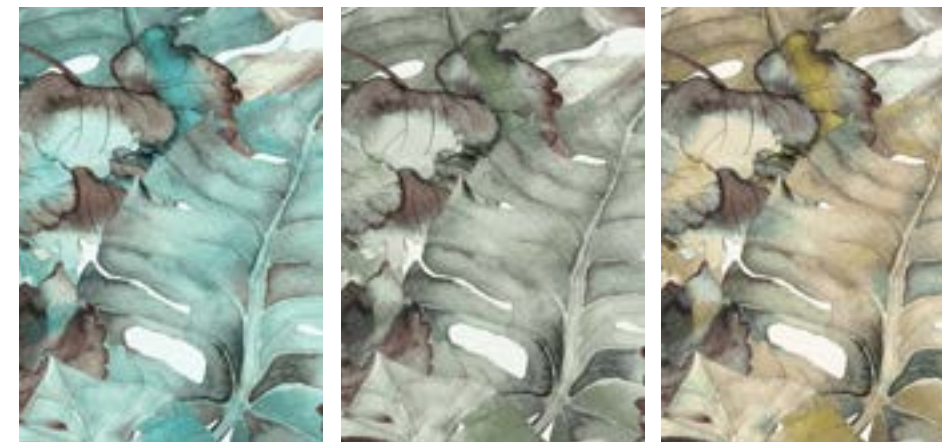

PAT_129_001

PAT_129_002

PAT_129_003



PAT_070 PRÊT À PROJECT
Repeated 48 cm.



PAT_070_002



PAT_070_003



PAT_133 PRÊT À PROJECT
Repeated 48 cm.



PAT_133_002

Repeated 12 cm.



PAT_133_003



PAT_125 PRÊT À PROJECT
Repeated 48 cm.



PAT_125_002



PAT_134 PRÊT À PROJECT
Repeated 32 cm.

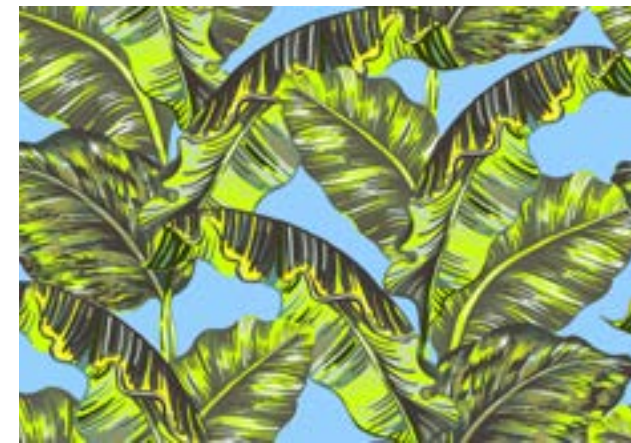

PAT_134_001



PAT_134_002



PAT_132 PRÊT À PROJECT
Repeated 48 cm.



PAT_132_001



PAT_132_002



PAT_136 PRÊT À PROJECT
Repeated 48 cm.



PAT_136_002



PAT_110 PRÊT À PROJECT
Repeated 48 cm.



PAT_110_002



PAT_110_004

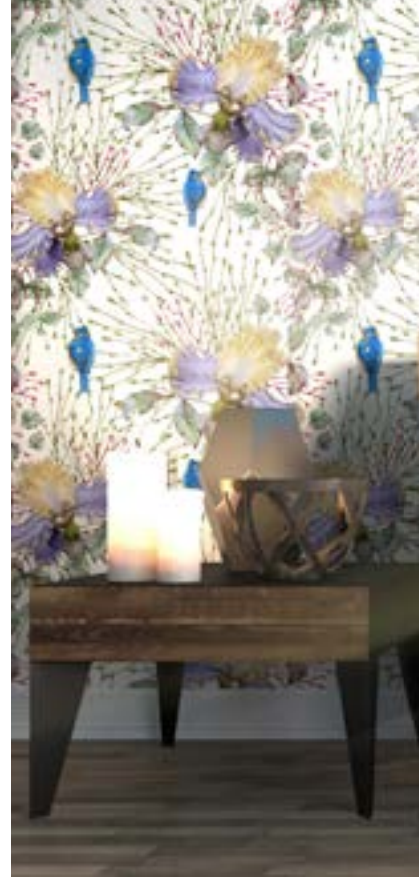

PAT_142 PRÊT À PROJECT
Repeated 48 cm.



PAT_142_003



PAT_135 PRÊT À PROJECT
Repeated 27 cm.



PAT_135_001



PAT_143 PRÊT À PROJECT
Repeated 48 cm.

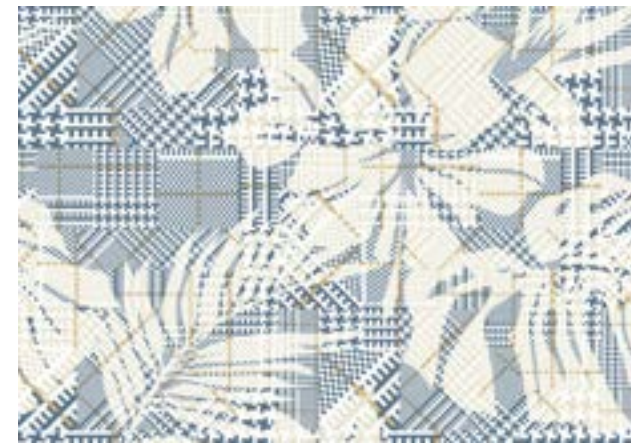

PAT_143_005

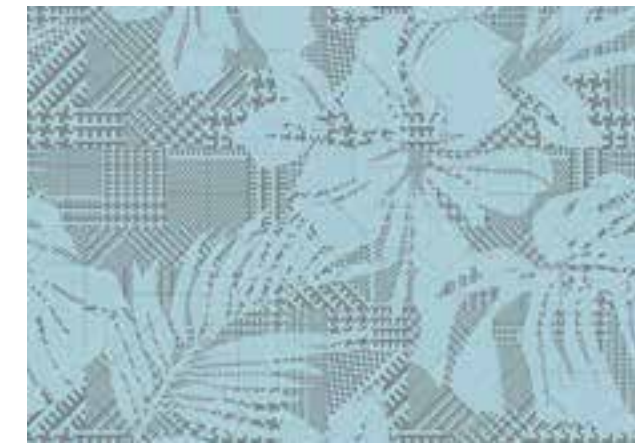

PAT_143_001



PAT_138 PRÊT À PROJECT
Repeated 48 cm.



PAT_138_004



PAT_145 PRÊT À PROJECT
Repeated 64 cm.



PAT_145_003



PAT_103 PRÊT À PROJECT
Repeated 48 cm.



PAT_103_001



PAT_103_004



PAT_112 PRÊT À PROJECT
Repeated 48 cm.



PAT_112_001



PAT_107 PRÊT À PROJECT
Repeated 48 cm.



PAT_107_001



PAT_107_002



PAT_107_005



PAT_117 PRÊT À PROJECT
Repeated 35 cm.



PAT_117_001



PAT_117_003



PAT_108 PRÊT À PROJECT
Repeated 48 cm.



PAT_108_003



PAT_108_004



PAT_108_005



PAT_118 PRÊT À PROJECT
Repeated 48 cm.



PAT_118_003



PAT_118_005



PAT_179 pag 114 Catalogue PRÊT À PROJECT 4.2
Repeated 96 cm.



PAT_179_006



PAT_179_007



PAT_179_009



PAT_139 pag 120 Catalogue PRÊT À PROJECT 4.2
Repeated 96 cm.



PAT_139_003



PAT_139_001



PAT_137 pag 116 Catalogue PRÊT À PROJECT 4.2
Repeated 48 cm.



PAT_137_001



PAT_137_006



PAT_102 pag 122 Catalogue PRÊT À PROJECT 4.2
Repeated 32 cm.



PAT_102_001



PAT_102_002



PAT_102_004



PAT_102_005

PAT_140 pag 118 Catalogue PRÊT À PROJECT 4.2
Repeated 48 cm.



PAT_140_002



PAT_140_007



PAT_106 pag 124 Catalogue PRÊT À PROJECT 4.2
Repeated 48 cm.



PAT_106_006



PAT_106_001



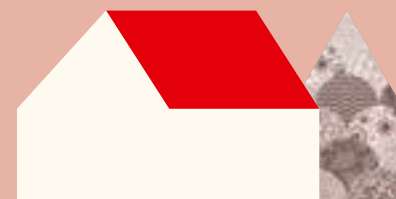

MATERIAL EFFECT

PAT_146 pag 128 Catalogue PRÊT À PROJECT 4.2
Repeated 96 cm.



PAT_146_004



PAT_150 pag 130 Catalogue PRÊT À PROJECT 4.2
Repeated 48 cm.



PAT_150_001



PAT_150_004



PAT_150_005



PAT_147 pag 132 Catalogue PRÊT À PROJECT 4.2
Repeated 48 cm.



PAT_147_003



PAT_147_001



PAT_152 pag 134 Catalogue PRÊT À PROJECT 4.2
Repeated 48 cm.



PAT_152_001 PAT_152_005



PAT_151 pag 138 Catalogue PRÊT À PROJECT 4.2
Repeated 62 cm.



PAT_151_001 PAT_151_002 PAT_151_003



PAT_149 pag 136 Catalogue PRÊT À PROJECT 4.2
Repeated 36 cm.



PAT_149_001 PAT_149_003 PAT_149_005



PAT_153 PRÊT À PROJECT
Repeated 42 cm.



PAT_153_001



PAT_155 PRÊT À PROJECT
Repeated 72 cm.

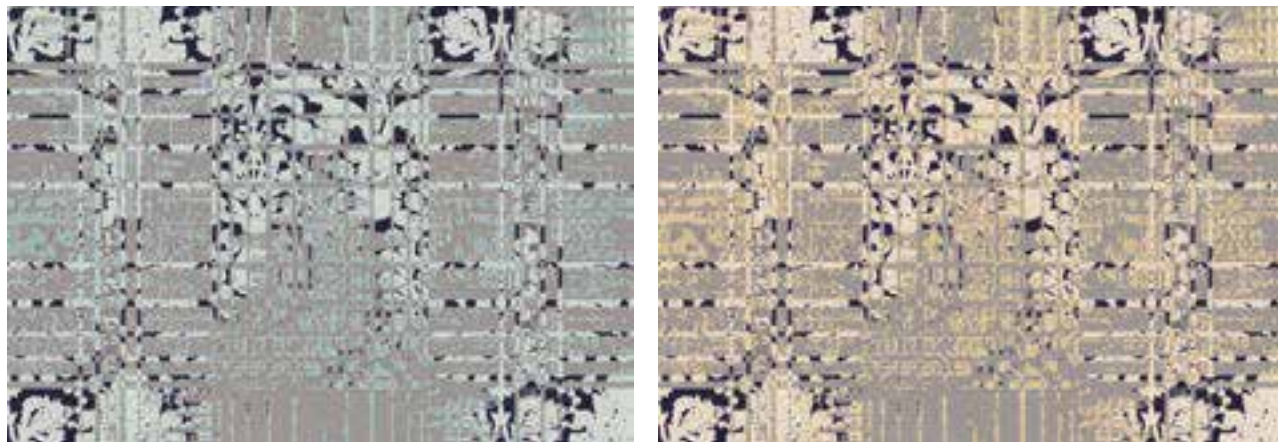

PAT_155_001 PAT_155_003

PAT_158 PRÊT À PROJECT
Repeated 56 cm.



PAT_158_005 PAT_158_006



PAT_148 pag 140 Catalogue PRÊT À PROJECT 4.2
Repeated 48 cm.



PAT_148_001 PAT_148_002



PAT_148_003 PAT_148_005



PAT_013 PRÊT À PROJECT
Repeated 14 cm.



PAT_013_003 PAT_013_005



PAT_020 pag 180 Catalogue PRÊT À PROJECT 4.2
Repeated 48 cm.



PAT_020_003



PAT_180 PRÊT À PROJECT
Repeated 16 cm.



PAT_180_001 PAT_180_002 PAT_180_003



PAT_159 pag 142 Catalogue PRÊT À PROJECT 4.2
Repeated 16 cm.



PAT_159_001 PAT_159_002 PAT_159_003 PAT_159_004 PAT_159_005

PAT_160 pag 144 Catalogue PRÊT À PROJECT 4.2
Repeated 24 cm.

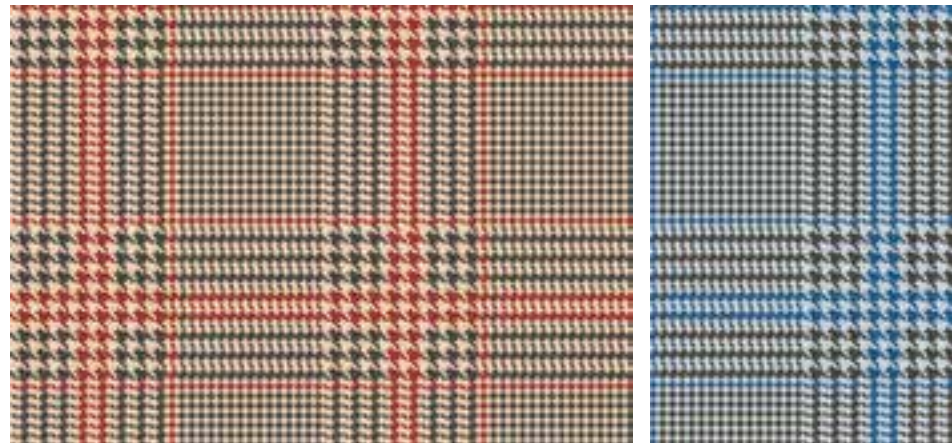

PAT_160_004

PAT_160_001

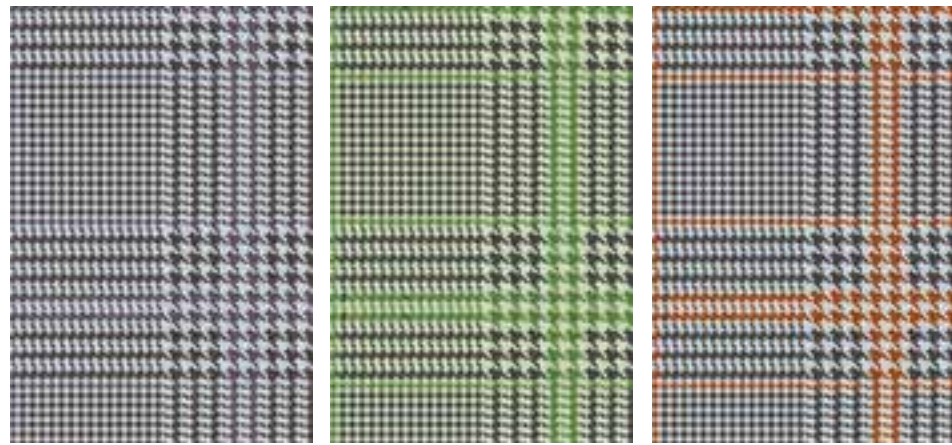

PAT_160_005

PAT_160_002

PAT_160_003



PAT_161 PRÊT À PROJECT
Repeated 48 cm.

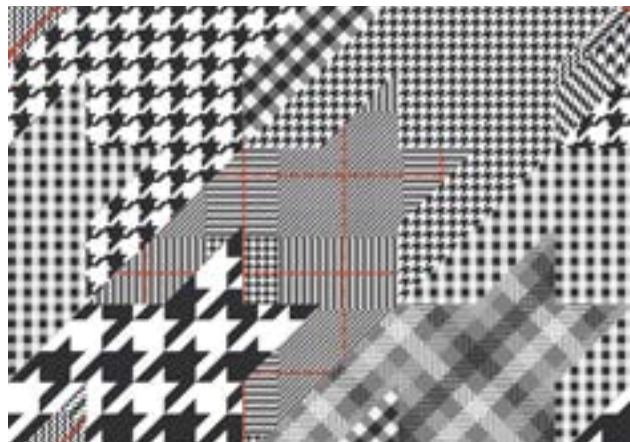

PAT_161_005



PAT_002 pag 146 Catalogue PRÊT À PROJECT 4.2
Repeated 6 cm.

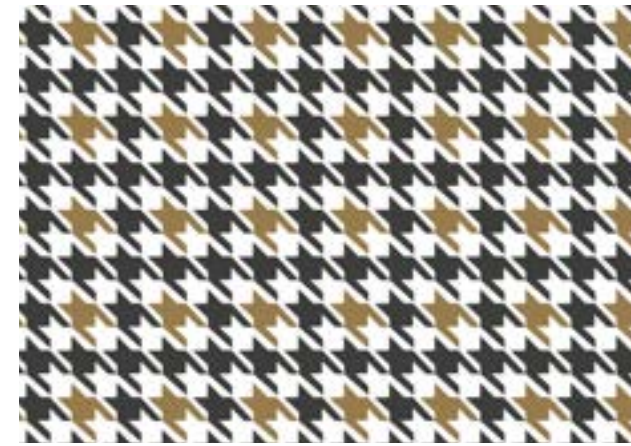

PAT_002_003

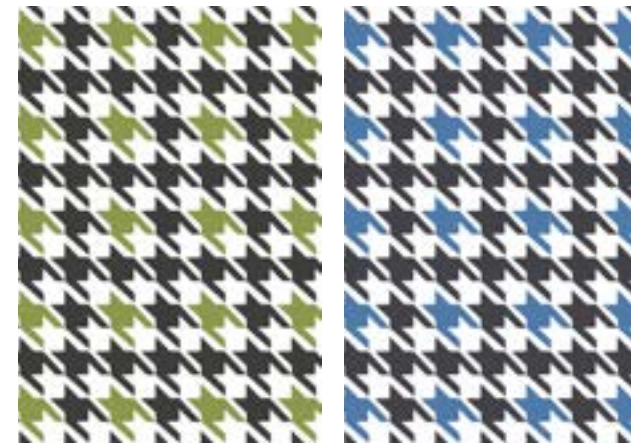

PAT_002_002

PAT_002_001

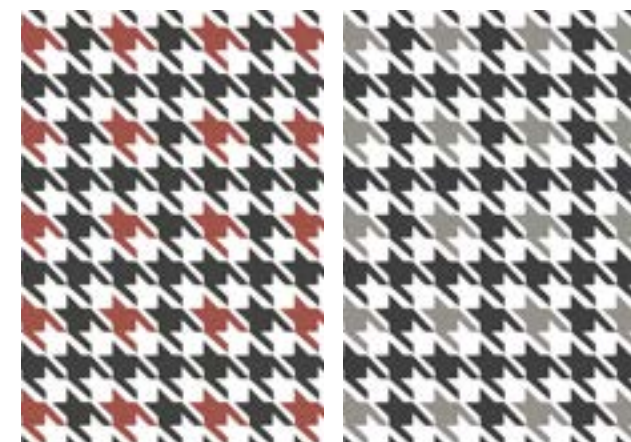

PAT_002_004

PAT_002_005



PAT_164 pag 148 Catalogue PRÊT À PROJECT 4.2
Repeated 48 cm.



PAT_164_001



PAT_164_005



PAT_166 pag 150 Catalogue PRÊT À PROJECT 4.2
Repeated 96 cm.



PAT_166_002



PAT_166_001



PAT_166_005



PAT_166_006



PAT_023 pag 158 Catalogue PRÊT À PROJECT 4.2
Repeated 21 cm.



PAT_023_005



PAT_066 pag 152 Catalogue PRÊT À PROJECT 4.2
Repeated 48 cm.

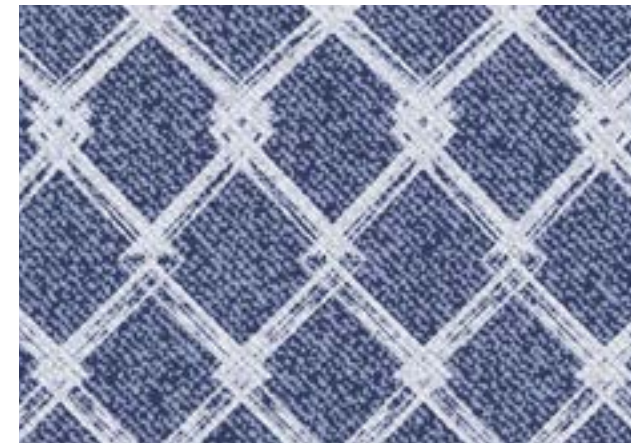

PAT_066_001

PAT_175_001
Repeated 6 cm.



PAT_175_001

PAT_176_005
Repeated 24 cm.

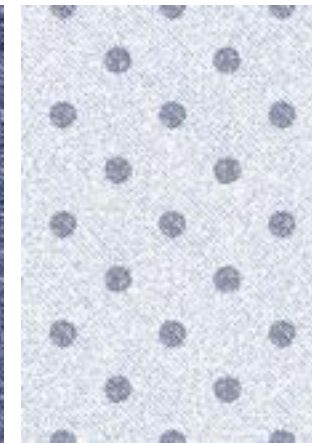

PAT_176_005

PAT_177_001
Repeated 48 cm.



PAT_177_001

PAT_178_005
Repeated 24 cm.



PAT_178_005



PAT_060 PRÊT À PROJECT
Repeated 48 cm.

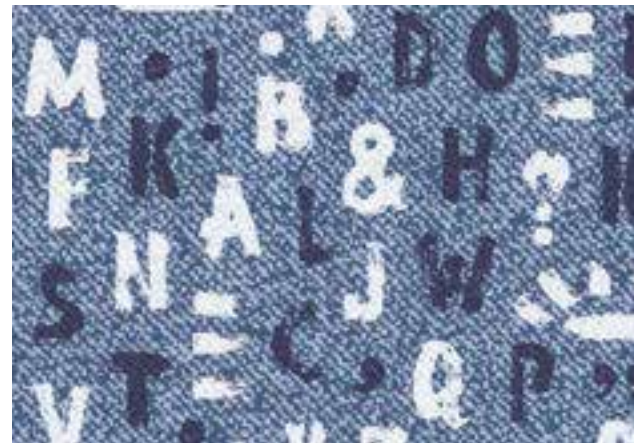

PAT_060_001



PAT_171_001
Repeated 24 cm.



PAT_171_001

PAT_172_003
Repeated 24 cm.



PAT_172_003

PAT_173_001
Repeated 48 cm.



PAT_173_001

PAT_174_003
Repeated 48 cm.



PAT_174_003

PAT_021 PRÊT À PROJECT
Repeated 48 cm.



PAT_021_003

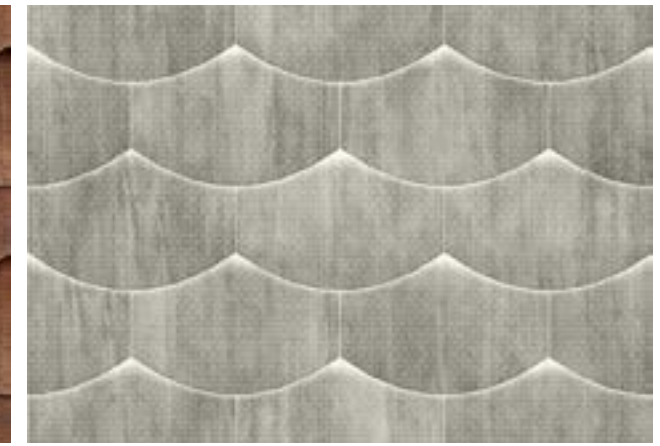

PAT_021_005



PAT_031 PRÊT À PROJECT
Repeated 48 cm.



PAT_031_003



PAT_031_005



PAT_034 PRÊT À PROJECT
Repeated 190 cm.

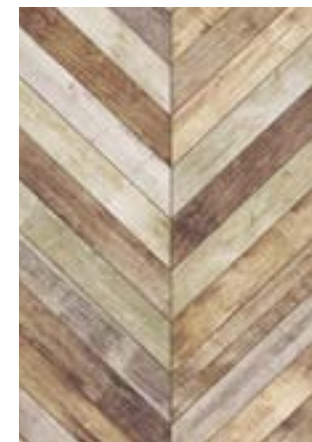

PAT_034_003



PAT_034_004



PAT_034_005



PAT_033 pag 154 Catalogue PRÊT À PROJECT 4.2
Repeated 190 cm.



PAT_033_001



PAT_033_002

PAT_025 pag 156 Catalogue PRÊT À PROJECT 4.2
Repeated 96 cm.



PAT_025_005



PAT_006 pag 172 Catalogue PRÊT À PROJECT 4.2
Repeated 37 cm.



PAT_006_003



PAT_006_005

PAT_028 pag 174 Catalogue PRÊT À PROJECT 4.2
Repeated 48 cm.



PAT_028_003



PAT_028_005



PAT_015 pag 176 Catalogue PRÊT À PROJECT 4.2
Repeated 48 cm.



PAT_015_003

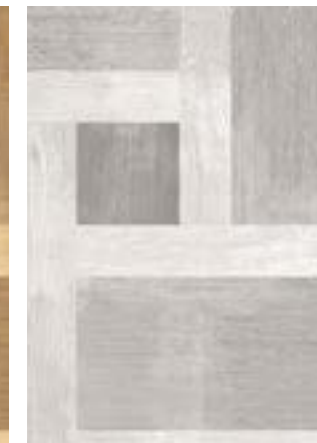

PAT_015_005



PAT_015_006

PAT_024 pag 178 Catalogue PRÊT À PROJECT 4.2
Repeated 47 cm.



PAT_024_003

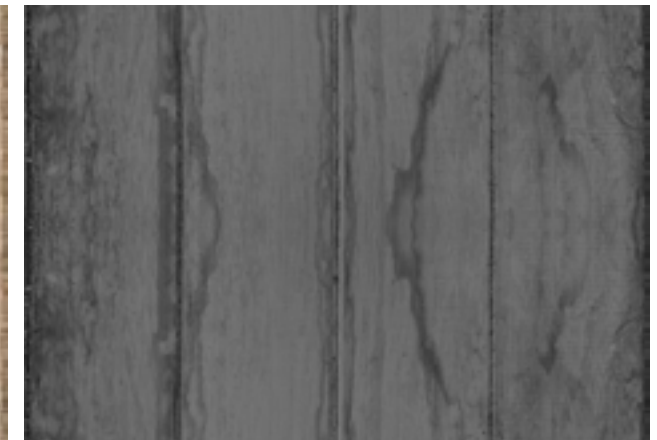

PAT_024_005



PAT_010 pag 168 Catalogue PRÊT À PROJECT 4.2
Repeated 40 cm.

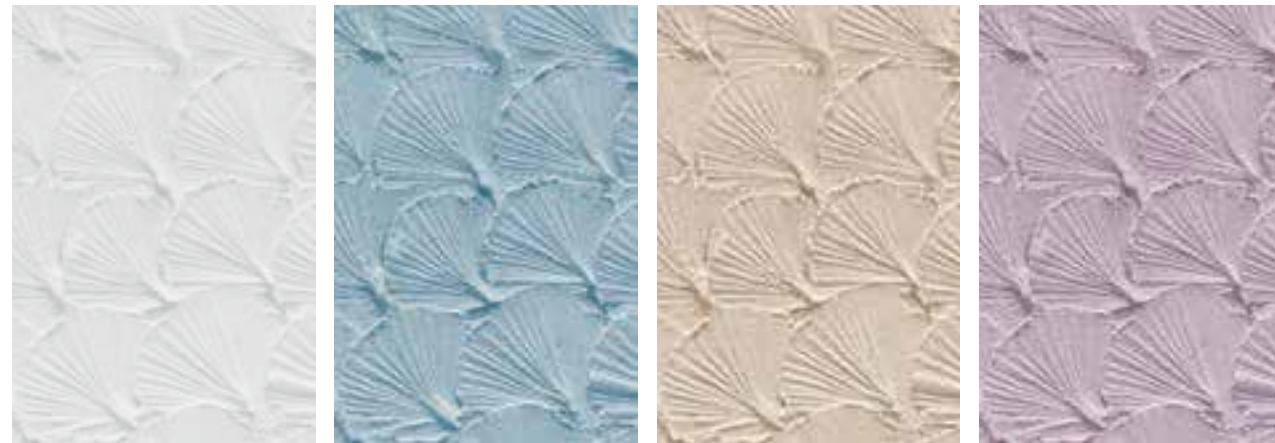

PAT_010_005 PAT_010_001 PAT_010_003 PAT_010_004



PAT_009 pag 182 Catalogue PRÊT À PROJECT 4.2
Repeated 48 cm.



PAT_009_006 PAT_009_005



PAT_017 pag 170 Catalogue PRÊT À PROJECT 4.2
Repeated 48 cm.



PAT_017_002 PAT_017_003 PAT_017_005 PAT_017_006



PAT_026 pag 166 Catalogue PRÊT À PROJECT 4.2
Repeated 42 cm.



PAT_026_003 PAT_026_001 PAT_026_002 PAT_026_004 PAT_026_005

PAT_005 pag 162 Catalogue PRÊT À PROJECT 4.2
Repeated 38 cm.



PAT_005_001 PAT_005_005



PAT_012 pag 164 Catalogue PRÊT À PROJECT 4.2
Repeated 36 cm.



PAT_012_002 PAT_012_001 PAT_012_003 PAT_012_005



PAT_170 pag 160 Catalogue PRÊT À PROJECT 4.2
Repeated 31 cm.



PAT_170_005

PAT_047 pag 188 Catalogue PRÊT À PROJECT 4.2
Repeated 30 cm.



PAT_047_003



PAT_047_005



PAT_022 pag 184 Catalogue PRÊT À PROJECT 4.2
Repeated 48 cm.



PAT_022_003



PAT_022_005



PAT_053 pag 190 Catalogue PRÊT À PROJECT 4.2
Repeated 48 cm.



PAT_053_005



PAT_053_001



PAT_049 pag 186 Catalogue PRÊT À PROJECT 4.2
Repeated 24 cm.



PAT_049_001



PAT_049_003



PAT_049_005



PAT_053_002



PAT_053_003



PAT_053_004

PAT_029 PRÊT À PROJECT
Repeated 48 cm.



PAT_029_003



PAT_029_005



PAT_030 PRÊT À PROJECT
Repeated 48 cm.

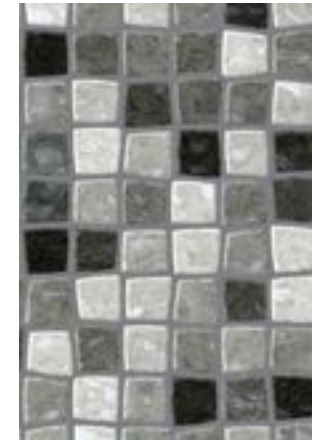

PAT_030_005

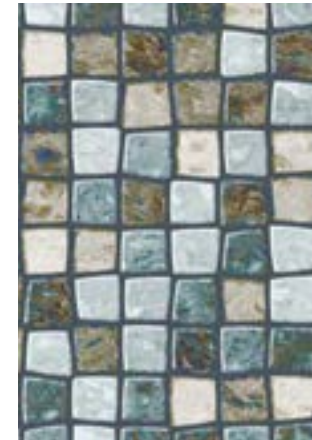

PAT_030_001

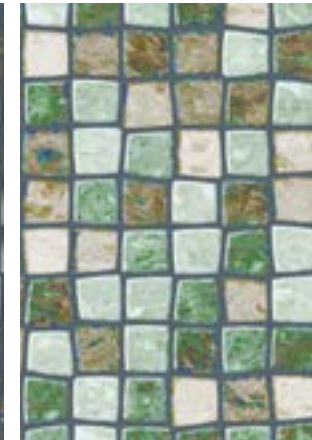

PAT_030_002

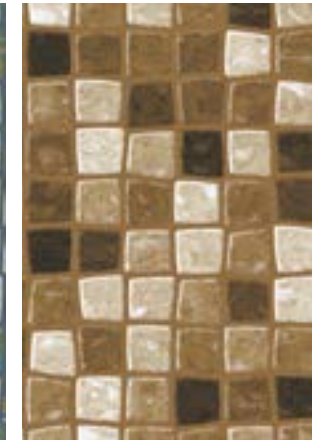

PAT_030_003

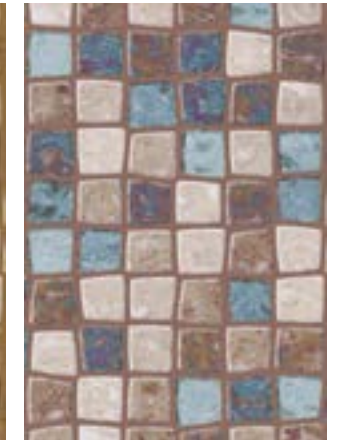

PAT_030_004

PAT_051 PRÊT À PROJECT
Repeated 48 cm.



PAT_051_001



PAT_051_005



PAT_018 PRÊT À PROJECT
Repeated 42 cm.



PAT_018_003



PAT_018_005



PAT_052 PRÊT À PROJECT
Repeated 32 cm.



PAT_052_005



PAT_052_003



PAT_068 PRÊT À PROJECT
Repeated 48 cm.



PAT_068_001



PAT_068_002



PAT_068_003



PAT_068_004



PAT_068_005

PAT_032 PRÊT À PROJECT
Repeated 48 cm.



PAT_032_001 PAT_032_002 PAT_032_003 PAT_032_005



PAT_183 PRÊT À PROJECT
Repeated 300 cm.



PAT_183_002 PAT_183_001



PAT_181 PRÊT À PROJECT
Repeated 16 cm.

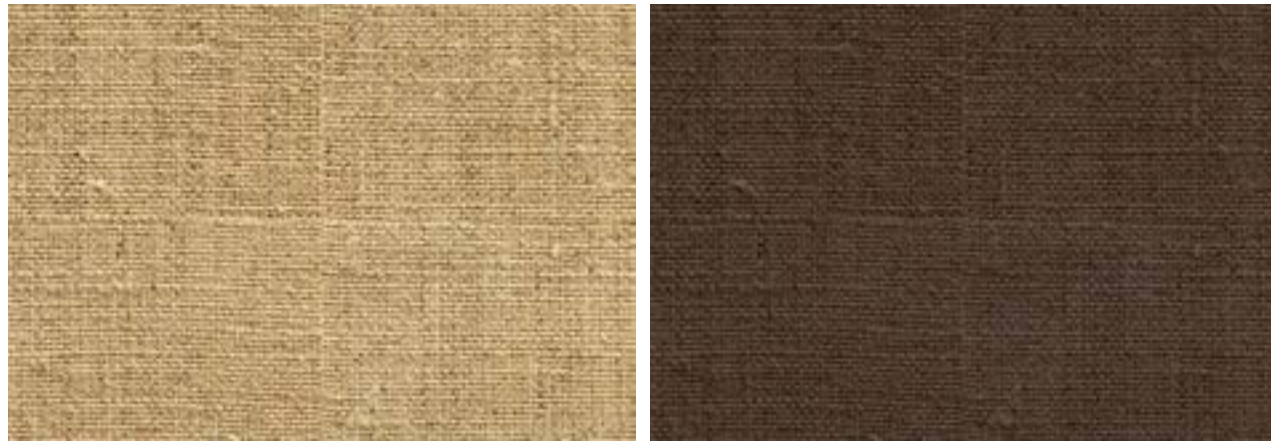

PAT_181_001 PAT_181_002



PAT_184 PRÊT À PROJECT
Repeated 34 cm.

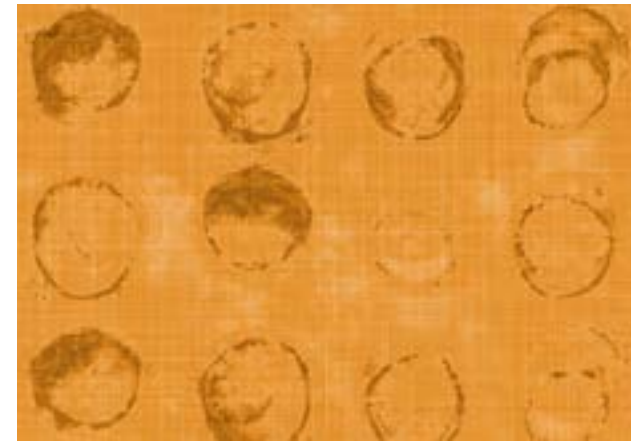

PAT_184_001

PAT_182 PRÊT À PROJECT
Repeated 34 cm.

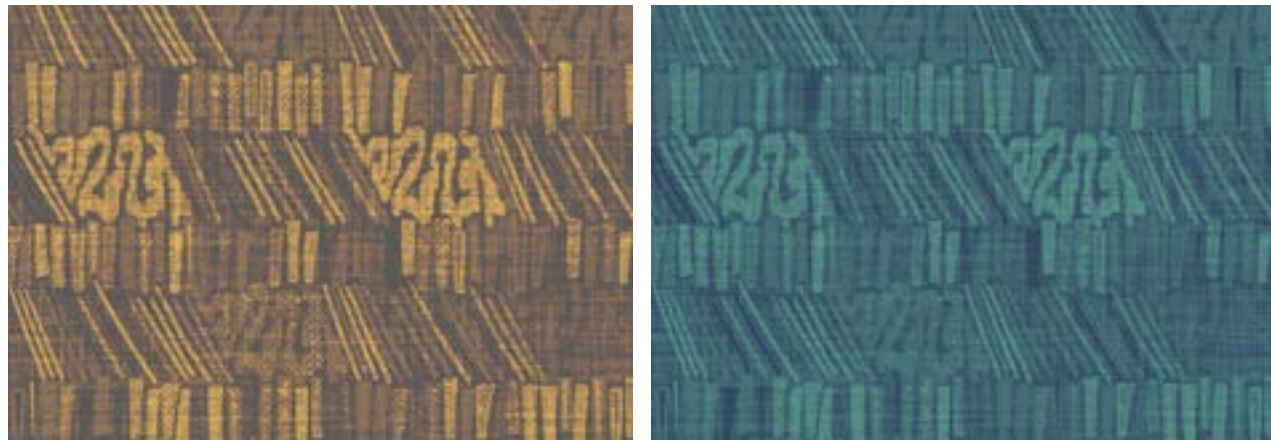

PAT_182_001 PAT_182_002

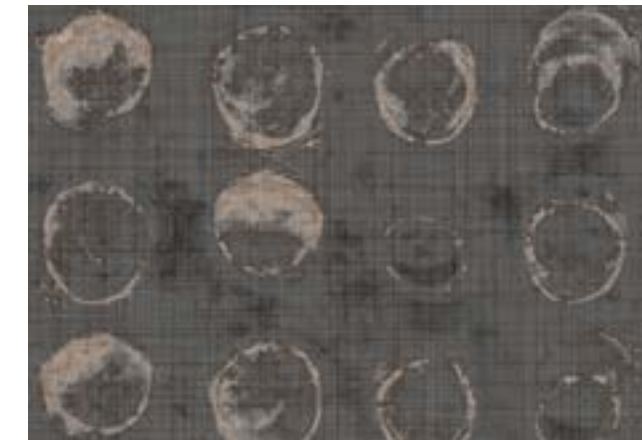

PAT_184_002



PAT_019 PRÊT À PROJECT
Repeated 48 cm.

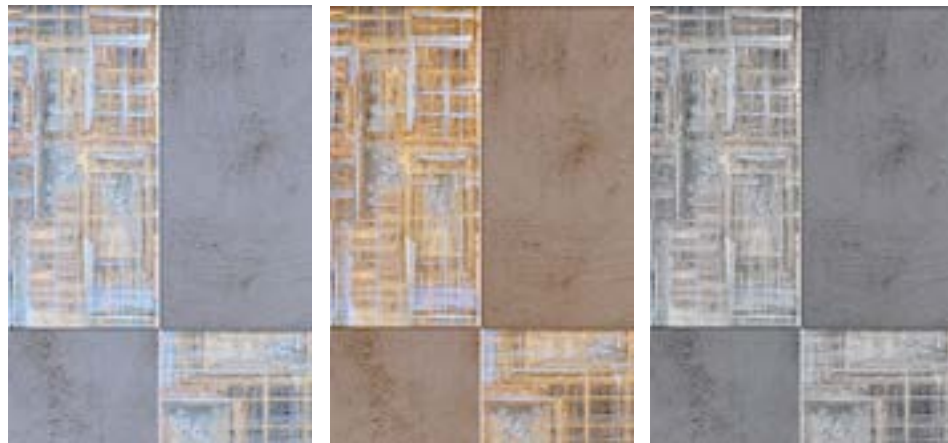

PAT_019_001 PAT_019_003 PAT_019_005



PAT_157 PRÊT À PROJECT
Repeated 48 cm.

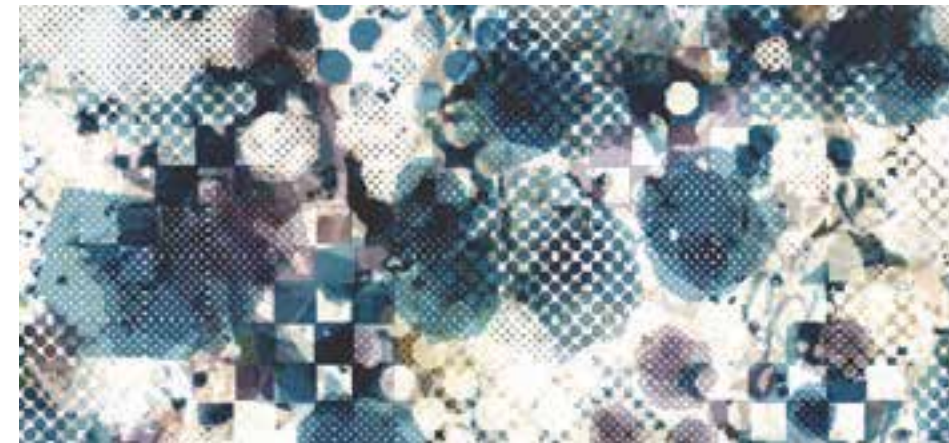

PAT_157_001



PAT_046 PRÊT À PROJECT
Repeated 42 cm.

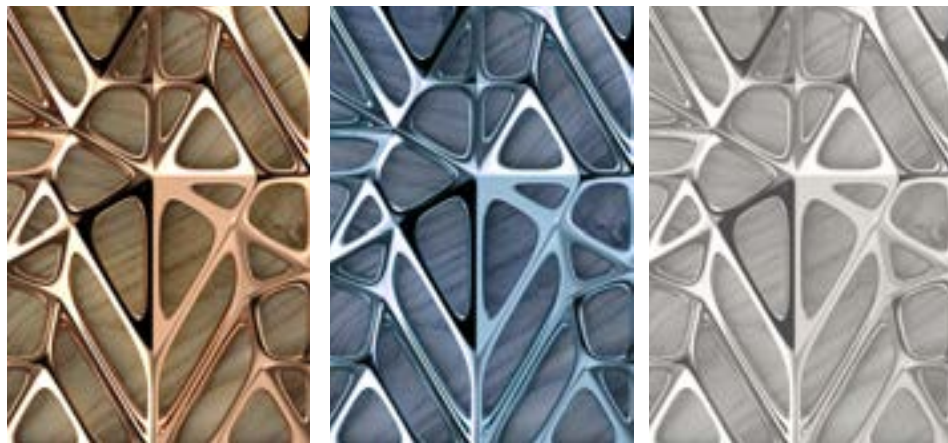

PAT_046_003 PAT_046_001 PAT_046_005



PAT_099 PRÊT À PROJECT
Repeated 48 cm.

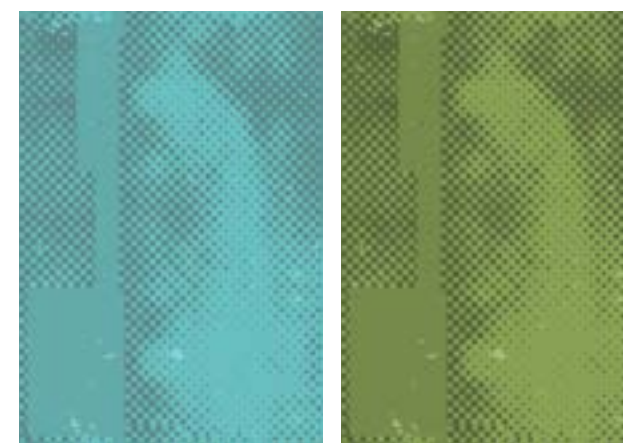

PAT_099_001 PAT_099_002



PAT_044 PRÊT À PROJECT
Repeated 21 cm.



PAT_044_005

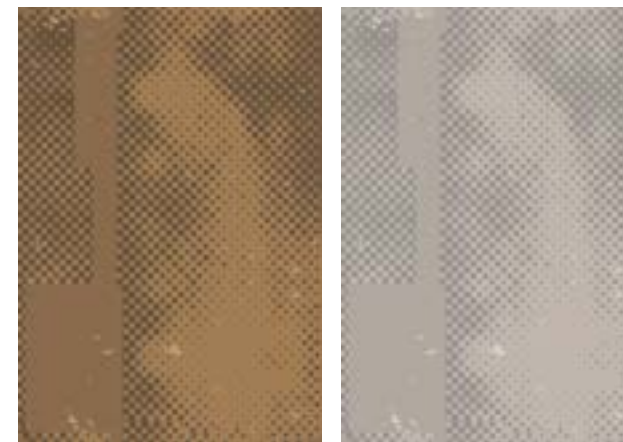











PAT_099_003 PAT_099_005

COLOR MATCH È UNA PALETTE DI COLORI E TEXTURE CHE DETERMINANO, CON LE VARIE COMBINAZIONI, UNA LIBERTÀ ESPRESSIVA. COLOR MATCH, CON LE SUE NUANCES, ARRICCHISCE LO SPAZIO ABITATIVO E DIVENTA ELEMENTO INTEGRATIVO PER I DECORI PIÙ VINCOLANTI. COLOR MATCH DISPONE DI 10 TEXTURES E DI 10 NUANCES DI TENDENZA. LE SFUMATURE, IN RELAZIONE ALLE TONALITÀ DOMINANTI DEL PARATO, POTRANNO ESSERE MIXATE IN MOLTEPLICI COMBINAZIONI.







COLOR MATCH IS A PALETTE OF COLORS AND TEXTURES SHOWING, WITH ITS VARIOUS COMBINATIONS, AN EXPRESSIVE FREEDOM. WITH ITS NUANCES COLOR MATCH ENRICHES THE LIVING SPACE AND BECOMES AN INTEGRATIVE ELEMENT FOR THE MOST BINDING DECORATIONS. COLOR MATCH HAS 10 TEXTURES AND 10 TRENDY SHADES. IN RELATION TO THE DOMINANT SHADES OF THE COVERING, THE NUANCES CAN BE MIXED IN MULTIPLE COMBINATIONS.

COLOR MATCH

NUANCES

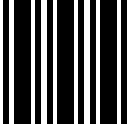
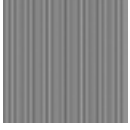
- 16051 
- 16119 
- 16154 
- 16156 
- 16175 
- 16203 
- 16230 
- 16237 
- 16210 
- 16279 

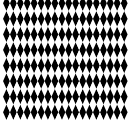
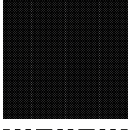
TEXTURES

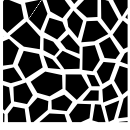
- GEOMETRIE 
- WARP 
- STRIPES 
- CURTAIN 
- TRAME 
- PASTILLES 
- WEFT 
- PETIT POIS 
- HEXAGONS 
- CRAQUELÈ 

COME COMPORRE I TUOI COLOR MATCH HOW TO COMPOSE YOUR COLOR MATCH

Scegli la texture che ti sembra più attinente a integrare il tuo parato
Choose the texture you think it is more relevant to integrate your covering



GEOMETRIE



STRIPES



WEFT



PETIT POIS

Scegli le nuances più appropriate a valorizzare il tuo parato
Choose the most appropriate nuances to enhance your covering



16051+16119



16051+16279



16051+16175

Ordina indicando il nome della texture
e le 2 o le 3 nuances da te selezionate
per integrare il tuo parato:

Esempio: Parato Color Match
GEOMETRIE 16051 + 16279

Order by indicating the name of the texture
and the 2 or 3 shades you selected
in order to integrate your covering:

Example: Color Match covering
GEOMETRIE 16051 + 16279



GEOMETRIE pag 92 Catalogue 7.0

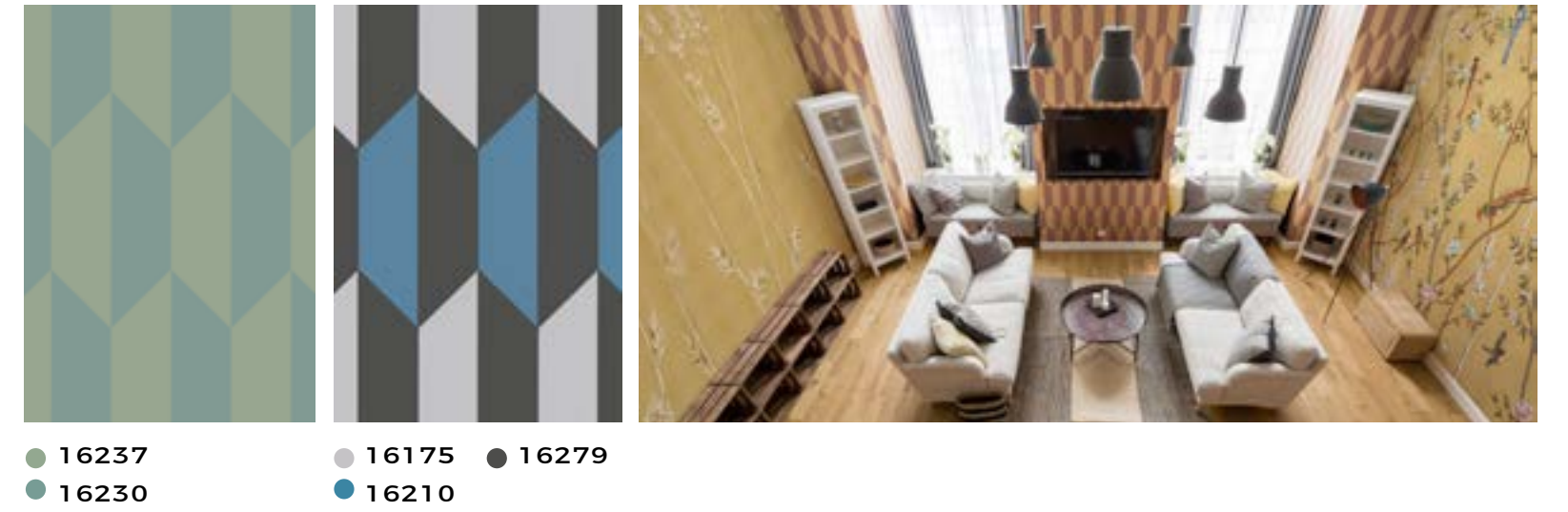
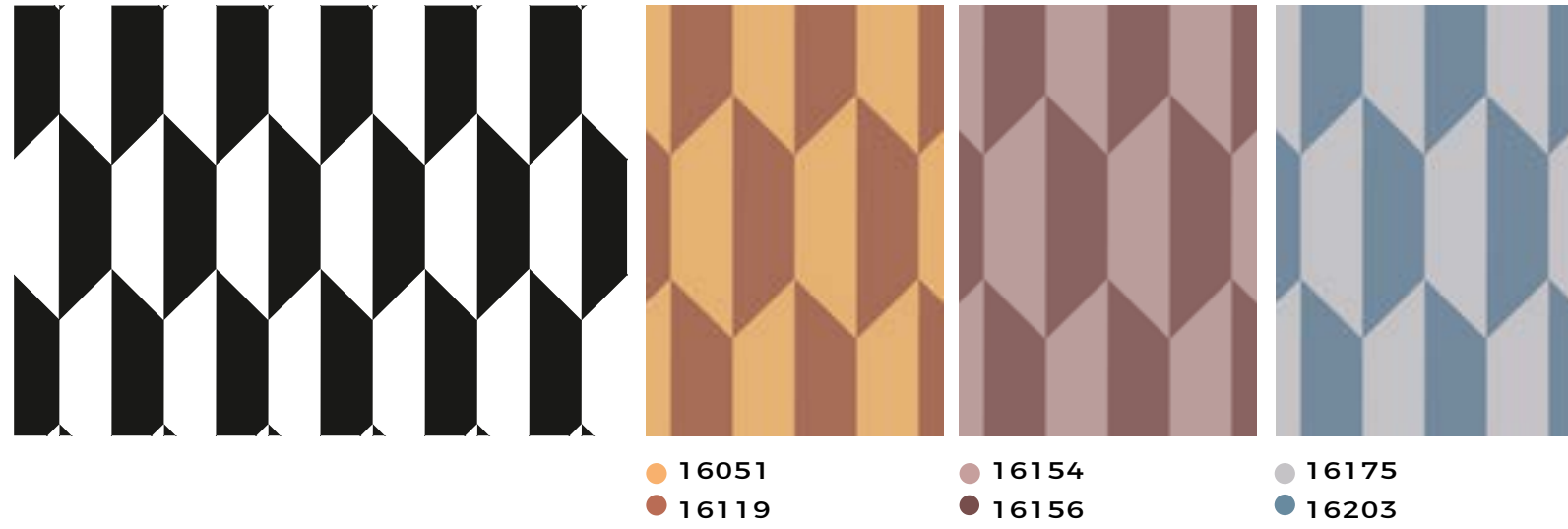

WARP pag 98 Catalogue 7.0

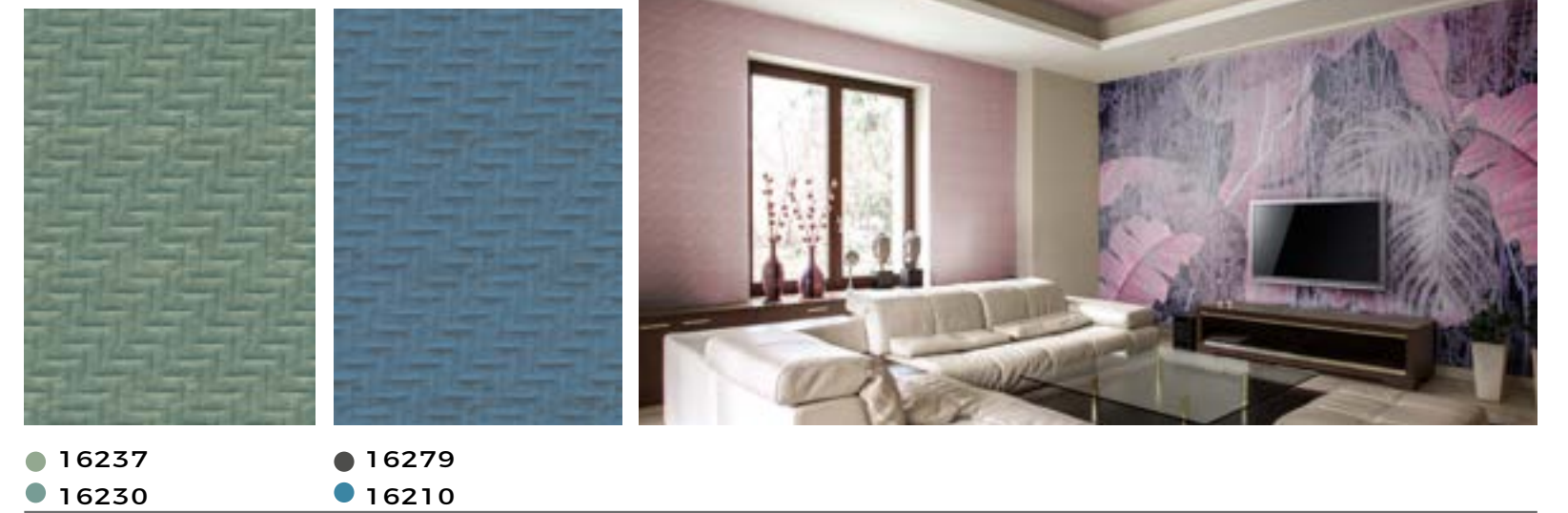
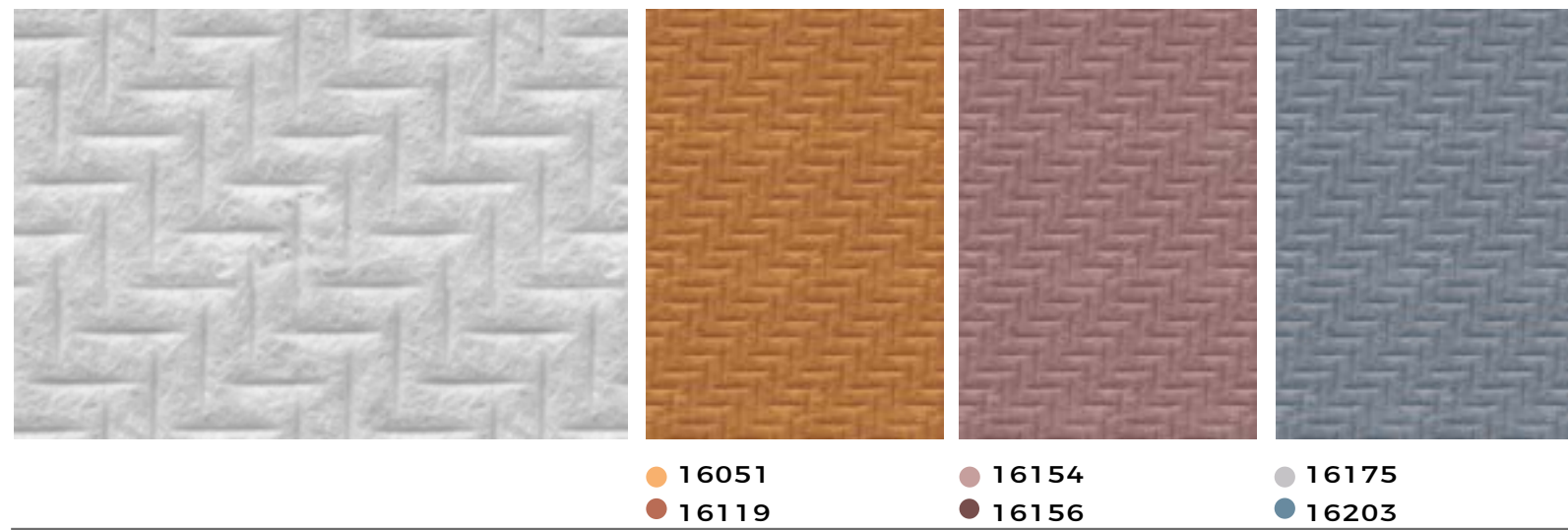

STRIPES pag 102 Catalogue 7.0

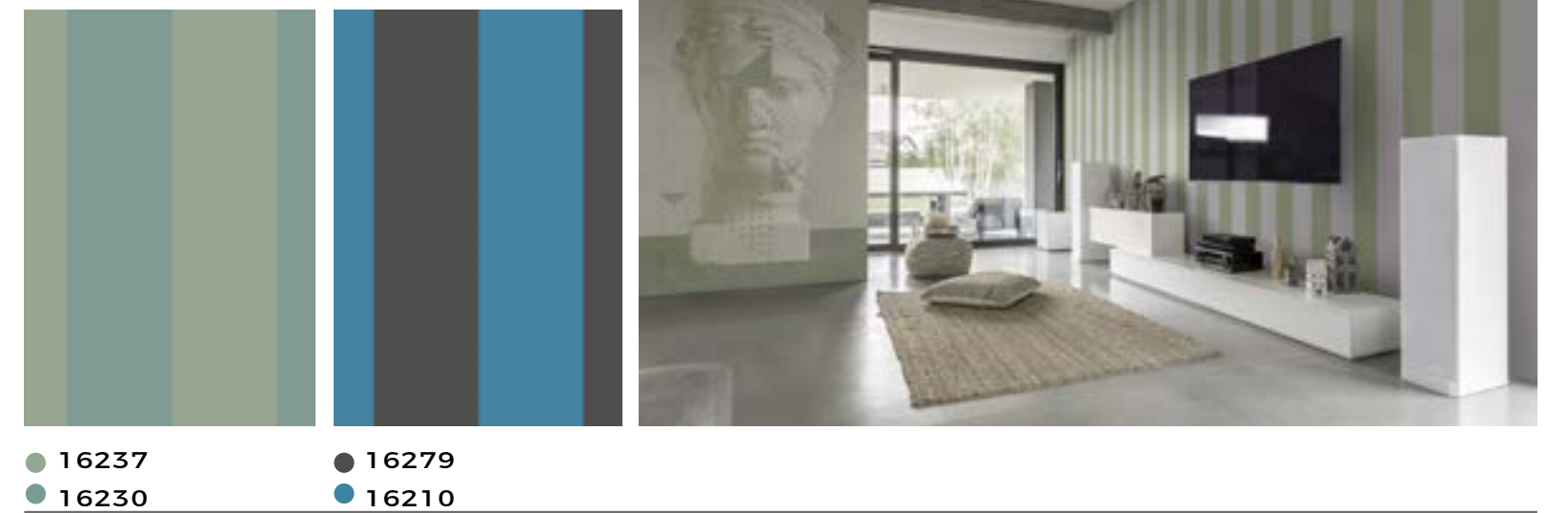
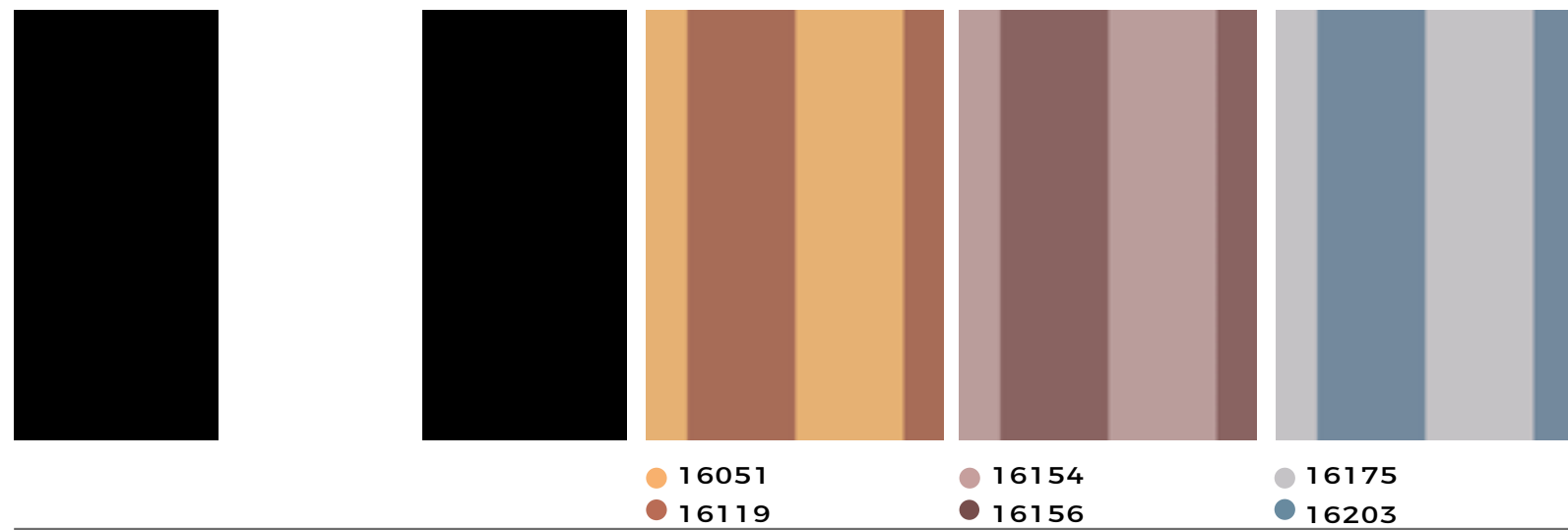

CURTAIN pag 108 Catalogue 7.0

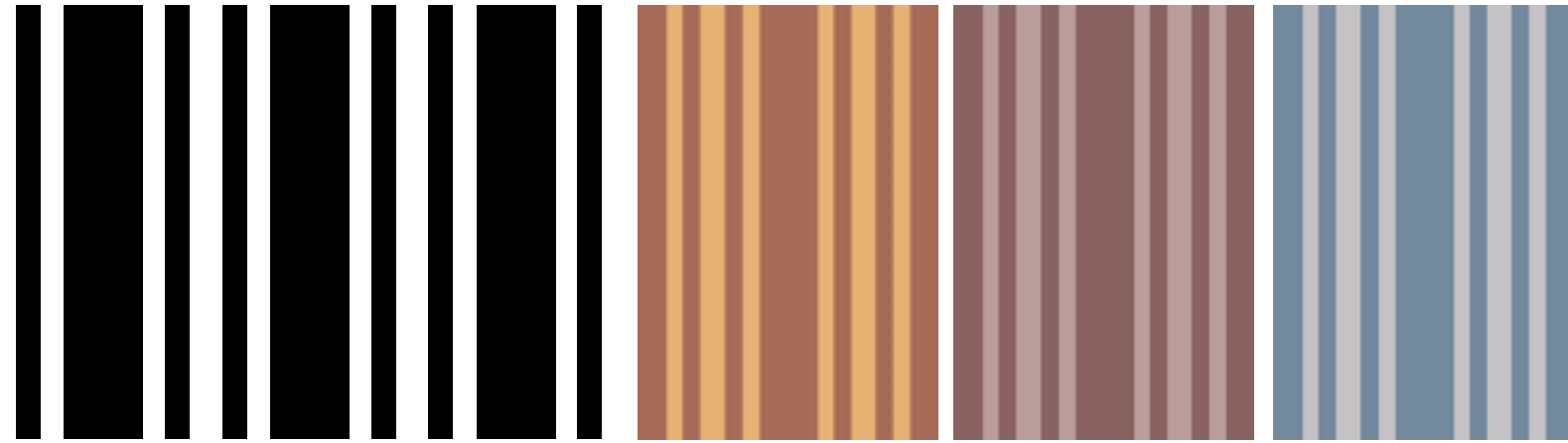

- 16051
- 16119
- 16154
- 16156
- 16175
- 16203

TRAME pag 114 Catalogue 7.0

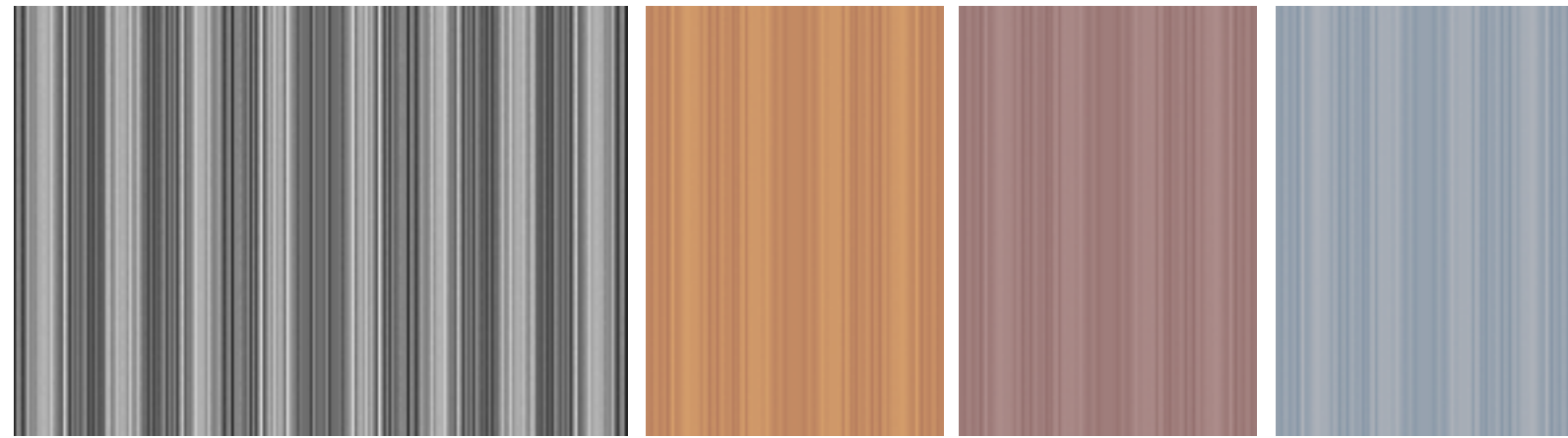

- 16051
- 16119
- 16154
- 16156
- 16175
- 16203

PASTILLES pag 120 Catalogue 7.0



- 16051
- 16119
- 16154
- 16156
- 16175
- 16203



- 16237
- 16230
- 16279
- 16210

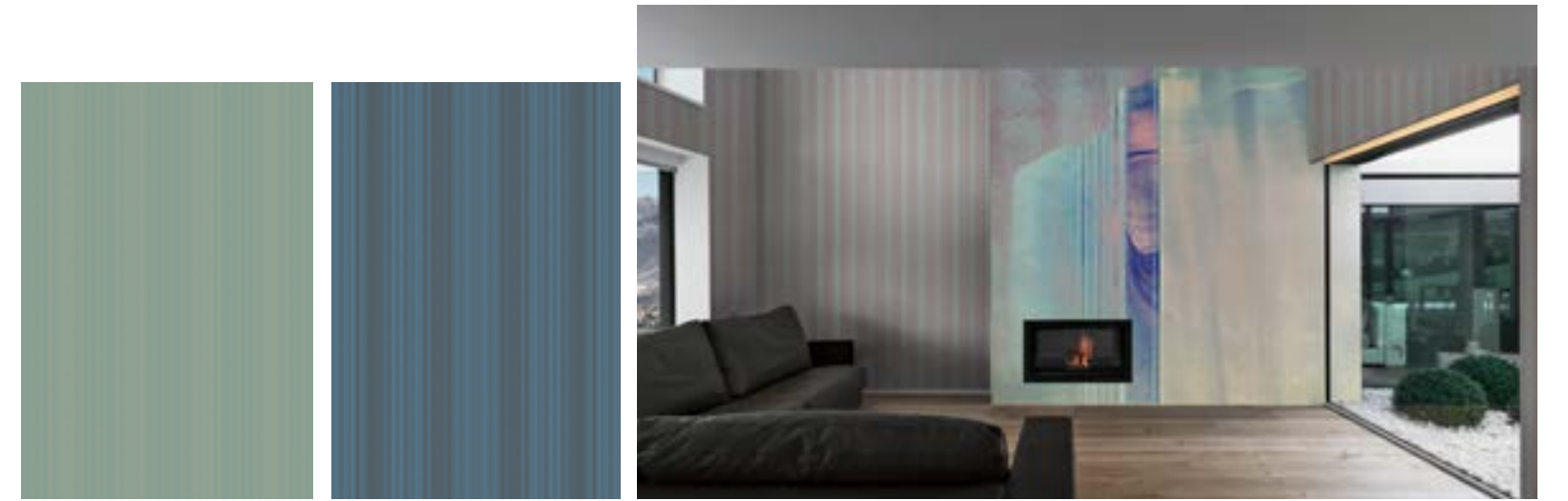

- 16237
- 16230
- 16279
- 16210

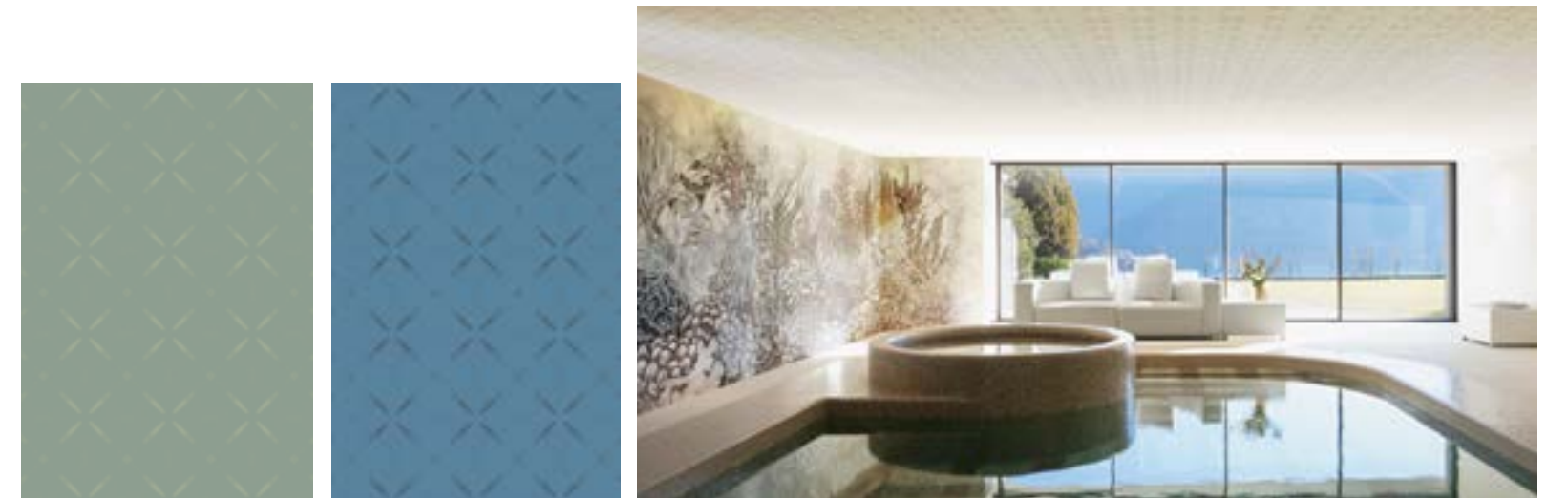

- 16237
- 16230
- 16279
- 16210

WEFT pag 126 Catalogue 7.0



- 16051
- 16154
- 16175
- 16119
- 16156
- 16203

HEXAGONS pag 130 Catalogue 7.0

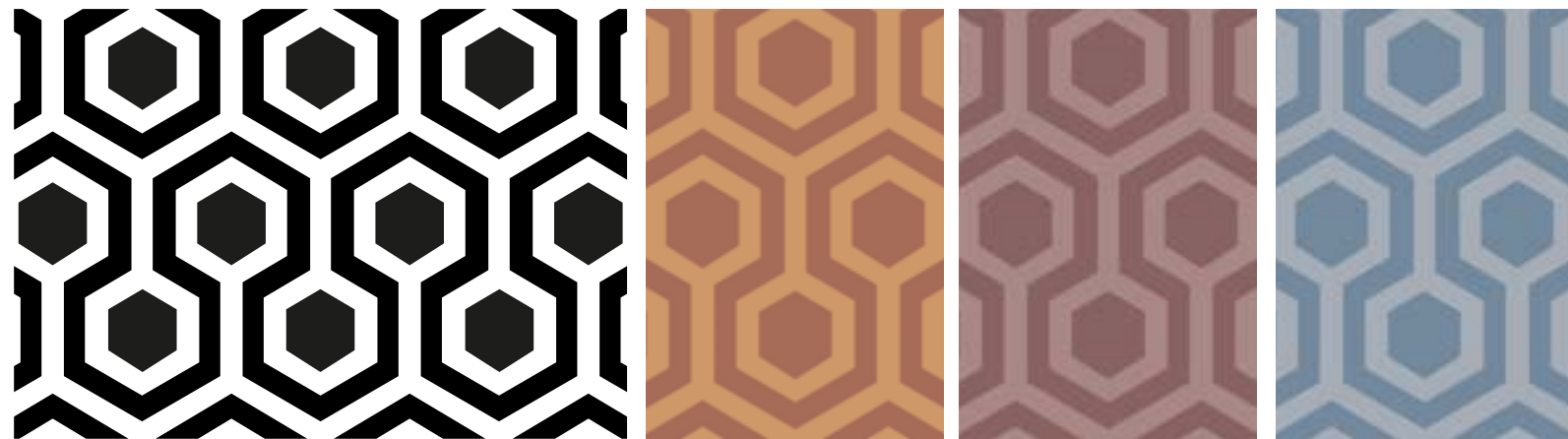

- 16051
- 16154
- 16175
- 16119
- 16156
- 16203

PETIT POIS pag 134 Catalogue 7.0

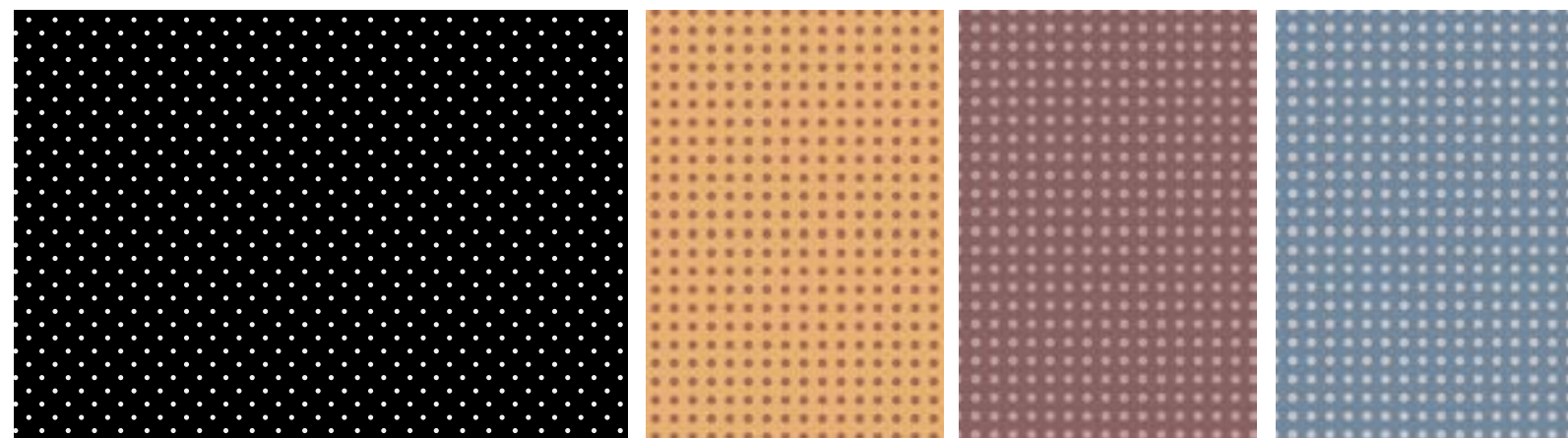

- 16051
- 16154
- 16175
- 16119
- 16156
- 16203



- 16237
- 16279
- 16230
- 16210



- 16237
- 16237
- 16230
- 16119

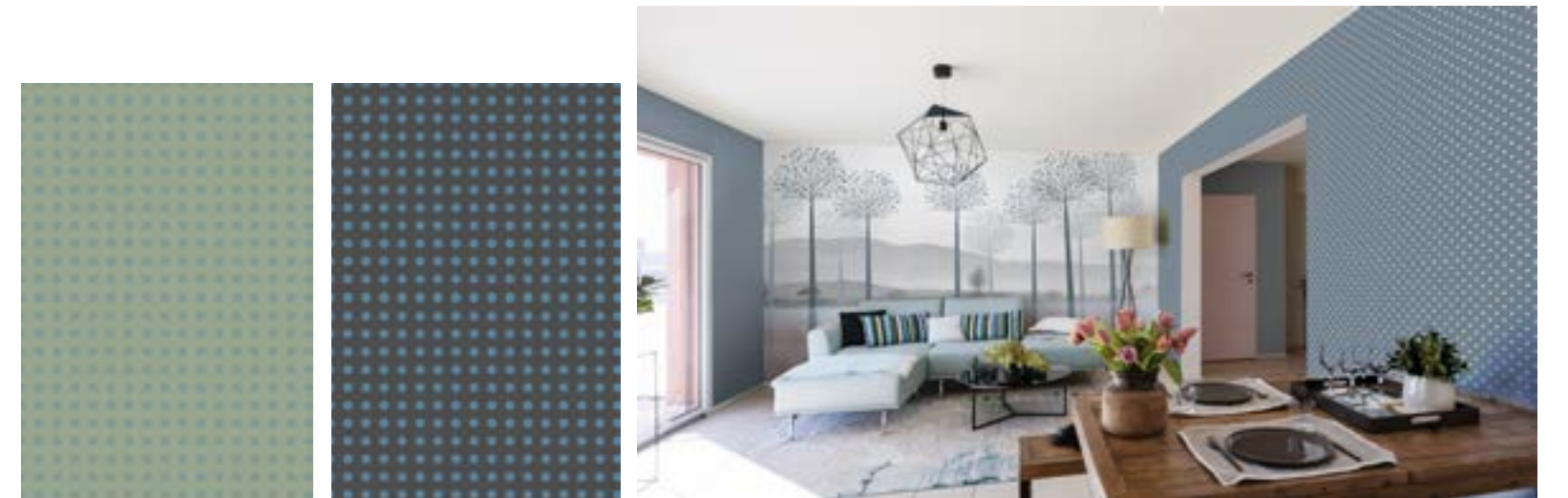

- 16237
- 16279
- 16230
- 16210

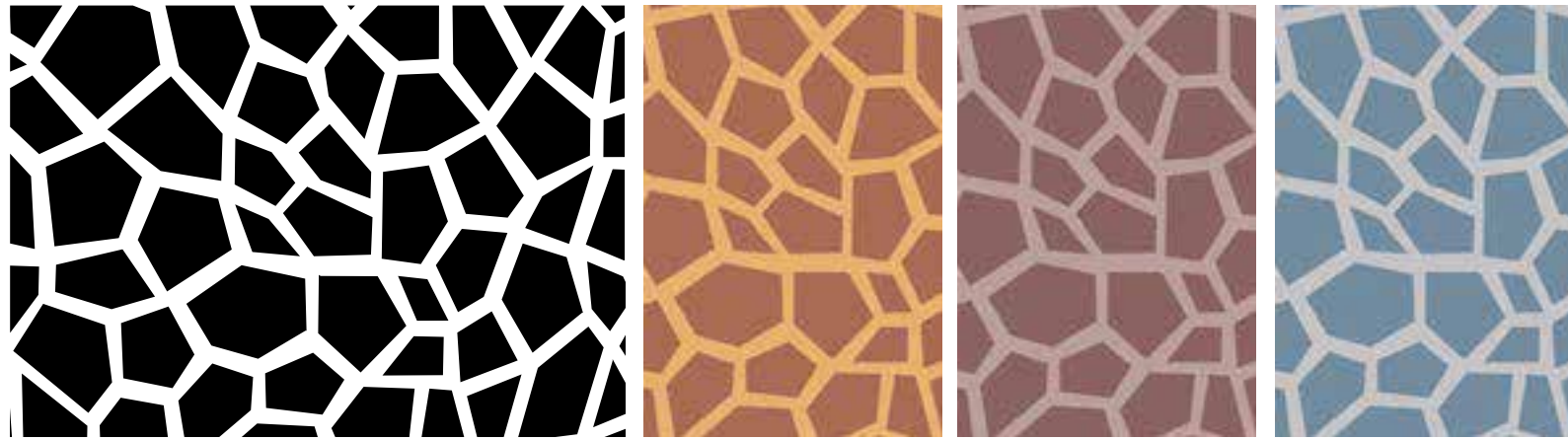

- 16051
- 16154
- 16175
- 16119
- 16156
- 16203



- 16237
- 16279
- 16230
- 16210

**TapLab si riserva di aggiornare e modificare
in qualsiasi momento e senza preavviso
i dati e i materiali di questo catalogo.**

TapLab has the right to updated and change
the data and the materials contained in the catalogue
at any time and without notice.



**TAPLAB WALL COVERING SRL
VIA SAN GIMIGNANO
53036 POGGIBONSI (SI) ITALY
T. +39 0577 985836
info@taplab.it
taplab.it**

Le tonalità dei decori riportati sul catalogo sono da ritenersi puramente indicativi.
The shades of the decorations on the catalog are to be regarded as purely indicative.

